Online Fine Art AUCTION

Surfeando Sonrisas Foundation

MACH 28-30 2026

10 AM

SURFEANDO SONRISAS

BERNARDINI
Art Gallery and Auction House

4423316415

¿Llamas o escribes?

...

No dudes y contáctanos a nuestros números de servicio a clientes

bernardiniartgallery.com

Frequently Asked Questions

How many artworks can I bid on?
There is no limit.

Is there a fee to participate in the auction?
There is no fee; participation is entirely free of charge.

Are there multiple auction groups?
Yes. Currently, we operate several groups, as WhatsApp allows a maximum of 250 participants per group.

How and where do I place my bid?
All bids must be submitted within the assigned auction group to ensure proper registration. Alternatively, you may place your bid through our Customer Service line, where one of our representatives will register it on your behalf.
Example: Lot Number / Bid Amount / Paddle Number.

How do I join the auction?
You may join via a WhatsApp link sent through your preferred contact method. Alternatively, you may provide your details (name and phone number) to Bernardini Customer Service, and you will be added to the appropriate group.

How do I request my paddle number?
Once you decide to participate and place bids, you must request your paddle number through the same Customer Service contact.

Customer Service:
+52 442 331 6415

BERNARDINI®
ART GALLERY AND AUCTION HOUSE

Success is the goal of all those who have set themselves a purpose—a dream—of those whose sense of altruism takes shape in diverse and innovative ways.

It is through our virtual auctions that we seek to plant the seed of collecting, encouraging audiences to take part in this unique experience—one filled with emotion, anticipation, and opportunity—where each acquisition is not merely a decorative piece, but a meaningful investment, a valuable asset, and a step toward achieving a collective purpose.

We extend our deepest gratitude to the team of more than 35 dedicated individuals across our galleries, whose commitment and passion make this endeavor possible.

In turn, we remain firmly committed to continuous improvement, striving each day to offer the highest quality and a carefully curated selection of works and artists.

"MEXICO IS A WORLD LEADER IN BOTH THE RICHNESS AND EXCELLENCE OF ITS ART AND ARTISTS."

Diego Bernardini Borja
Gallery Director, Bernardini Art Gallery & Auction House

BERNARDINI®

ART GALLERY AND AUCTION HOUSE

Experience the fascinating world of

Online auctions

anytime, anywhere

TELEPHONE

Call: +52 81 2427 7258 or +52 442 331 6415 and place your maximum bid with one of our representatives, who will update your bid accordingly.

ABSENTEE BID

Place your maximum bid via WhatsApp at 81 24 27 72 58 ó al 44 23 31 64 15 and one of our representatives will handle and update your bid accordingly.

WHATSAPP

Place your maximum bid by sending a message in the designated auction group chats, following the proper format. Example

LOTE /$CANTIDAD/#PALETA

BERNARDINI®

ART GALLERY AND AUCTION HOUSE

Request your paddle by clicking here

BERNARDINI PADDLES

or send a whatsapp messaje to 442 331 6415

If you already have a paddle number, there is no need to obtain another.

BUSINESS HOURS:

Monday to Friday: 10:00 - 20:00 Hrs.

Saturday: 11:00 - 16:00 Hrs.

Saturday & Sunday 10:00 a 22:00 Hrs.

(Only during active auctions)

BERNARDINI®
ART GALLERY AND AUCTION HOUSE

Founded in 2009, Bernardini Art Gallery & Auction House is the first in Mexico to specialize in the sale of Modern and Contemporary Art.

For the casual buyer taking their first steps into the art world, as well as for the most discerning and passionate collector, Bernardini Art Gallery & Auction House offers the highest standards of quality and prestige in the market, along with highly competitive pricing.

Our collection includes paintings, sculptures, and graphic works by renowned artists from both Mexico and abroad. Bernardini Art Gallery & Auction House is the ideal destination for a unique experience rooted in cultural heritage.

We recognize that art is an essential nourishment for the spirit. We are equally convinced that by fostering the expansion of knowledge and culture, we can contribute to a more open and perceptive society—one that is receptive to change and transformation through the extraordinary world of art.

Our commitment remains steadfast: to promote and share the art and culture of Mexico, a country rich in artistic diversity and talent, which we are proud to represent.

Diego Bernardini Borja
Gallery Director, Bernardini Art Gallery & Auction House

BERNARDINI®
Art Gallery and Auction House

PAYMENT AND DELIVERY POLICIES

- Winning bidders have up to 6 days after receiving their invoice to confirm their purchase and make a deposit, and 15 days to settle the total amount. Failure to comply will result in suspension from participation in future auctions.
- Clients with outstanding balances from previous auctions will not be eligible to participate in the current auction.
- The virtual auction will begin on Thursday, March 28, and conclude on March 30, 2026.
- A buyer's premium will be applied to the final hammer price of each lot. This fee—standard across auction houses worldwide (typically ranging from 25% to 30%)—will be 14.5% for this auction.
- All purchases are subject to VAT (16%), regardless of the payment method.
- We accept cash, checks (subject to clearance), bank transfers, and credit/debit cards (VISA, MasterCard, and AMEX). American Express payments may also be processed via telephone.
- Should you require an invoice, it must be requested within the same calendar month in which the payment is made. No exceptions will be granted.
- Delivery time ranges from 20 to 35 business days once payment has been confirmed.
- Purchased works not collected or scheduled for shipment within one month will incur additional storage fees.
- For shipments, the gallery is not responsible for any damage caused during transit by courier services. We offer the Bernardini Guarantee, available at an additional cost of 5% of the final hammer price, to cover such risks.
- NO RETURNS are accepted. Exchanges may be considered at the sole discretion of Bernardini Art Gallery & Auction House, for items of equal value or by the same artist.

IMPORTANT:

- Although artworks may appear with a starting price of $1 MXN, the opening bid will begin at $500 MXN. This means the first valid bid must be $500, after which bidding will proceed incrementally.

- In the event of cancellation, a 20% fee of the total purchase amount will be charged.

BERNARDINI
Art Gallery and Auction House

AUCTION TERMS AND CONDITIONS

- Any individual wishing to participate must have a paddle number. If you do not have one, please request it at +52 442 864 2372, between 11:00 AM and 10:00 PM, during the auction period only.

- Bids must be placed through our social media channels or submitted as absentee bids via the following numbers: +52 442 864 2372 or +52 81 2427 7258.

- Minimum bids for each lot must be in increments of $1,000 MXN, starting from the opening price. Any bids placed below the starting price will not be accepted.

- If a lot displays a starting price of $0.00, no bids may be accepted under any circumstances. However, you may consult the auctioneers regarding the accepted price for that lot and proceed accordingly with the purchase.

- The bid format must be as follows:

LOT / BID AMOUNT / PADDLE NUMBER

Example:
LOT 1 / $7,000 MXN / P 22

- IMPORTANT: The catalogue may be subject to modifications prior to and during the auction. Bidders are advised to ensure their bids correspond to the most recent version of the catalogue, which will be shared once the auction begins.

- The auction organizer reserves the right to extend the auction period by up to 48 hours, with prior notice to participants at least 1 hour before the originally scheduled closing time.

- ALL LOTS MAY BE BID ON SIMULTANEOUSLY during the active auction period, regardless of their position within the catalogue.

We wish you the best of luck.
Bernardini Art Gallery & Auction House

SURFEANDO SONRISAS FOUNDATION

Water Adaptive Sports, A.C., known as Surfeando Sonrisas Foundation (FSS), is a Mexican organization with over eight years of experience dedicated to transforming the lives of children and young people with disabilities.

CORE PILLARS

- **Adaptive Water Sports** as a catalyst for confidence, autonomy, and social openness.
- **Innovative Education** focused on emotional intelligence, mindfulness, and the development of soft skills.
- **Experiential Programs** Designed to strengthen mental health, self-esteem, and social integration.

FSS addresses one of the most significant gaps in the social ecosystem: genuine inclusion and emotional support for people with disabilities (PwD). Its impact extends beyond direct beneficiaries, transforming family dynamics, mobilizing volunteers, and fostering more conscious and inclusive communities.

IMPACT

+6,500	+12,000	765	15	55
Participants	Volunteers	Instructors	Coastal Sites Impacted	Clinics

AREAS OF ACTION

Sports · Health · Education · Mobility

Surfeando Sonrisas Foundation not only promotes adaptive activities; it creates meaningful opportunities for development, autonomy, and social integration through the transformative power of water.

LEARN MORE

TECHNIQUES GLOSSARY

ON TERMINOLOGY AND TRANSLATION

The following glossary presents key terms originally in Spanish alongside their English translations and corresponding definitions. This section has been carefully prepared to ensure clarity, accuracy, and consistency for an international audience.

While many of these terms have direct equivalents in English, others reflect specific artistic traditions, materials, or processes rooted in Spanish-language contexts. In such cases, the translations aim not only to convey literal meaning, but also to preserve the technical and cultural nuances inherent to each term.

This glossary is intended as a reference tool to facilitate a deeper understanding of the works presented in this catalogue, bridging linguistic differences while maintaining the integrity of the artistic discourse.

SUPPORTS / SOPORTES

Aglomerado / Particle Board
A board made from compressed wood fibers bonded with adhesives.

Papel rígido / Cardboard
A material composed of layered paper made from virgin or recycled fibers.

Lámina / Metal Sheet
A metal surface, commonly made of copper or zinc.

Lienzo / Canvas
Fabric prepared for painting, usually primed.

Papel / Paper
Thin sheets made from plant-based pulp.

PAINTING TECHNIQUES / TÉCNICAS PICTÓRICAS

Acrílico / Acrylic
Paint with pigments suspended in a polymer emulsion.

Acuarela / Watercolor
A transparent technique using pigments diluted in water.

Carboncillo / Charcoal
Sticks made from carbonized wood.

Grafito / Graphite
Carbon-based medium producing black or gray marks.

Lápiz de color / Colored Pencil
Pigment core encased in wax-based material.

Óleo / Oil Paint
Pigments mixed with vegetable oil binders.

Pastel / Pastel
Dry pigment sticks bound with gum.

Pastel al óleo / Oil Pastel
Oil-based pigment sticks with a creamy texture.

Tinta / Ink
Liquid medium derived from organic or mineral compounds.

Técnica mixta / Mixed Media
Combination of two or more techniques or materials.

SCULPTURE TECHNIQUES / TÉCNICAS DE ESCULTURA

Escultura / Sculpture
Three-dimensional work with volume.

Talla / Carving
Subtractive process in materials such as wood or stone.

Modelado / Modeling
Forming with malleable materials such as clay or ceramics.

Fundición / Casting
Pouring molten metal into molds.

PRINTMAKING TECHNIQUES / TÉCNICAS DE OBRA GRÁFICA

Obra gráfica / Printmaking
Image production through printed matrices.

Giclée / Giclée
High-quality digital fine art print on paper or canvas.

Grabado / Etching
Image is incised onto a surface, inked, and transferred onto paper, producing precise and detailed lines.

Aguafuerte / Aquafortis Etching
Technique using acid to incise metal plates.

Aguatinta / Aquatint
Etching technique producing tonal effects.

Punta seca / Drypoint
Direct engraving on a plate without acid.

Linograbado / Linocut
Printmaking technique using linoleum.

Litografía / Lithography
Grease-based drawing on stone for printing.

Litografía offset / Offset Lithography
Indirect printing process using rollers.

Mixografía / Mixography
Printmaking technique producing textured surfaces.

Serigrafía / Screen Printing
Ink transfer through a mesh screen.

Xilografía / Woodcut
Carving and printing from wood blocks.

AUTHENTICITY AND EDITION DETAILS

Firmado / Signed
Numerado/ Numbered
Con certificado / With certificate of Authenticity

BERNARDINI®
ART GALLERY AND AUCTION HOUSE

LOTE 1

Starting Bid: $2,000 MXN **Estimate: $4,000 MXN**

Max Sanz
"El viajero"

Grabado sobre papel; firmado, numerado y con certificado

16 x 18 cm unframed | 37 x 43 cm framed

Queretaro Gallery

"Certain artworks may exhibit minor conservation details, along with slight variations in dimensions or color"

GDB-13700

BERNARDINI®
ART GALLERY AND AUCTION HOUSE

LOTE 2

Starting Bid: $1,500 MXN Estimate: $8,000 MXN

Isidro Fabián

"Tiempo"

Grabado; firmado, numerado 94/100 y con certificado

30 x 40 cm unframed

Queretaro Gallery

"Certain artworks may exhibit minor conservation details, along with slight variations in dimensions or color"

GDB-2845

BERNARDINI®
Art Gallery and Auction House

LOTE 3

Starting Bid: $2,000 MXN **Estimate: $6,000 MXN**

Javier Guerrero
"Melodía"

Linograbado intervenido con acuarela sobre papel;
firmada, numerada 2/100 y con certificado

50 x 35 cm unframed
Queretaro Gallery

"Certain artworks may exhibit minor conservation details, along with slight variations in dimensions or color"

BAG-18251

BERNARDINI®
ART GALLERY AND AUCTION HOUSE

LOTE 4

Starting Bid: $2,000 MXN Estimate: $10,000 MXN

Javier Guerrero
"Vendedora de caimitos"

Linograbado intervenido con acuarela; firmado, numerado y con certificado

54 x 46 cm framed

Queretaro Gallery

"Certain artworks may exhibit minor conservation details, along with slight variations in dimensions or color"

GDB-5152

BERNARDINI®
ART GALLERY AND AUCTION HOUSE

LOTE 5

Starting Bid: $2,000 MXN Estimate: $10,000 MXN

Javier Guerrero
"Vendedora de frutas"

Linograbado intervenido con acuarela; firmado, numerado y con certificado

37 x 37 cm framed

Queretaro Gallery

"Certain artworks may exhibit minor conservation details, along with slight variations in dimensions or color"

BAG-16356

LOTE 6

Starting Bid: $2,000 MXN **Estimate: $5,000 MXN**

Jesús Cuevas
"Navegando"

Grabado; firmado, numerado 2/2 y con certificado

28 x 38 cm unframed

Queretaro Gallery

"Certain artworks may exhibit minor conservation details, along with slight variations in dimensions or color"

GDB-2605

BERNARDINI®
ART GALLERY AND AUCTION HOUSE

LOTE 7

Starting Bid: $3,000 MXN **Estimate: $6,000 MXN**

Jorge Alberto
"Bici en primavera verde"

Grabado; firmado, numerado 7/60 y con certificado

56 x 77 cm unframed

Queretaro Gallery

"Certain artworks may exhibit minor conservation details, along with slight variations in dimensions or color"

GDB-35694

BERNARDINI®
ART GALLERY AND AUCTION HOUSE

LOTE 8

Starting Bid: $3,000 MXN **Estimate: $8,000 MXN**

Jorge Alberto

"Bici en primavera azul"

Grabado; firmado, numerado 45/60 y con certificado

56 x 77 cm unframed

Queretaro Gallery

"Certain artworks may exhibit minor conservation details, along with slight variations in dimensions or color"

GDB-35744

BERNARDINI®
ART GALLERY AND AUCTION HOUSE

LOTE 9

Starting Bid: $3,000 MXN **Estimate: $8,000 MXN**

Marco Antonio Chapu

"De La Serie Animales (Camello)"

Óleo sobre lienzo; firmado y con certificado

33 x 33 cm framed

Queretaro Gallery

"Certain artworks may exhibit minor conservation details, along with slight variations in dimensions or color"

GDB-34276

BERNARDINI®
ART GALLERY AND AUCTION HOUSE

LOTE 10

Starting Bid: $2,500 MXN **Estimate: $8,000 MXN**

Isidro Fabián
"Aldebarán"

Grabado; firmado, numerado y con certificado

30 x 40 cm unframed

Queretaro Gallery

"Certain artworks may exhibit minor conservation details, along with slight variations in dimensions or color"

GDB-2614

BERNARDINI®
ART GALLERY AND AUCTION HOUSE

LOTE 11

Starting Bid: $3,000 MXN Estimate: $6,000 MXN

José Jiménez
"La Virgen"

Grabado; firmado, numerado 22/30 y con certificado

76 x 57 cm unframed

Queretaro Gallery

"Certain artworks may exhibit minor conservation details, along with slight variations in dimensions or color"

GDB-4359

BERNARDINI®
ART GALLERY AND AUCTION HOUSE

LOTE 12

Starting Bid: $3,000 MXN **Estimate: $15,000 MXN**

Carlos Albarrán
"Magiscopio"

Escultura de acero y vidrio templado firmada con certificado

43 x 18 x 13 cm

Queretaro Gallery

"Certain artworks may exhibit minor conservation details, along with slight variations in dimensions or color"

GDB-11426

BERNARDINI®
ART GALLERY AND AUCTION HOUSE

LOTE 13

Starting Bid: 2,000 MXN **Estimate: 7,000 MXN**

Diego Bernardini Borja
"Elefantito"

Grabado en metal y acuarela; firmada, numerada y con certificado

42 x 32 cm unframed | 55 x 45 cm framed

Queretaro Gallery

"Certain artworks may exhibit minor conservation details, along with slight variations in dimensions or color"

GDB-41307

BERNARDINI®
ART GALLERY AND AUCTION HOUSE

LOTE 14

Starting Bid: $3,000 MXN **Estimate: $10,000 MXN**

Enrique Pichardo
"Personaje Rojo Lila I"

Acrílico sobre papel; firmado y con certificado

27 x 22 cm framed

Queretaro Gallery

"Certain artworks may exhibit minor conservation details, along with slight variations in dimensions or color"

BAG-16547

BERNARDINI®
ART GALLERY AND AUCTION HOUSE

LOTE 15

Starting Bid: $3,000 MXN **Estimate: $10,000 MXN**

Enrique Pichardo

"Personaje rojo morado III"

Acrílico sobre papel; firmado y con certificado

27 x 22 cm framed

Queretaro Gallery

"Certain artworks may exhibit minor conservation details, along with slight variations in dimensions or color"

BAG-16554

BERNARDINI®
ART GALLERY AND AUCTION HOUSE

LOTE 16

Starting Bid: $3,000 MXN **Estimate: $12,000 MXN**

Enrique Pichardo
"Personaje Azul I"

Acrílico sobre papel; firmado y con certificado

27 x 22 cm framed

Queretaro Gallery

"Certain artworks may exhibit minor conservation details, along with slight variations in dimensions or color"

BAG-18538

BERNARDINI®
ART GALLERY AND AUCTION HOUSE

LOTE 17

Starting Bid: $3,000 MXN **Estimate: $12,000 MXN**

Enrique Pichardo
"Personaje Azul II"

Acrílico sobre papel; firmado y con certificado

27 x 22 cm framed

Queretaro Gallery

"Certain artworks may exhibit minor conservation details, along with slight variations in dimensions or color"

BAG-18535

BERNARDINI®
ART GALLERY AND AUCTION HOUSE

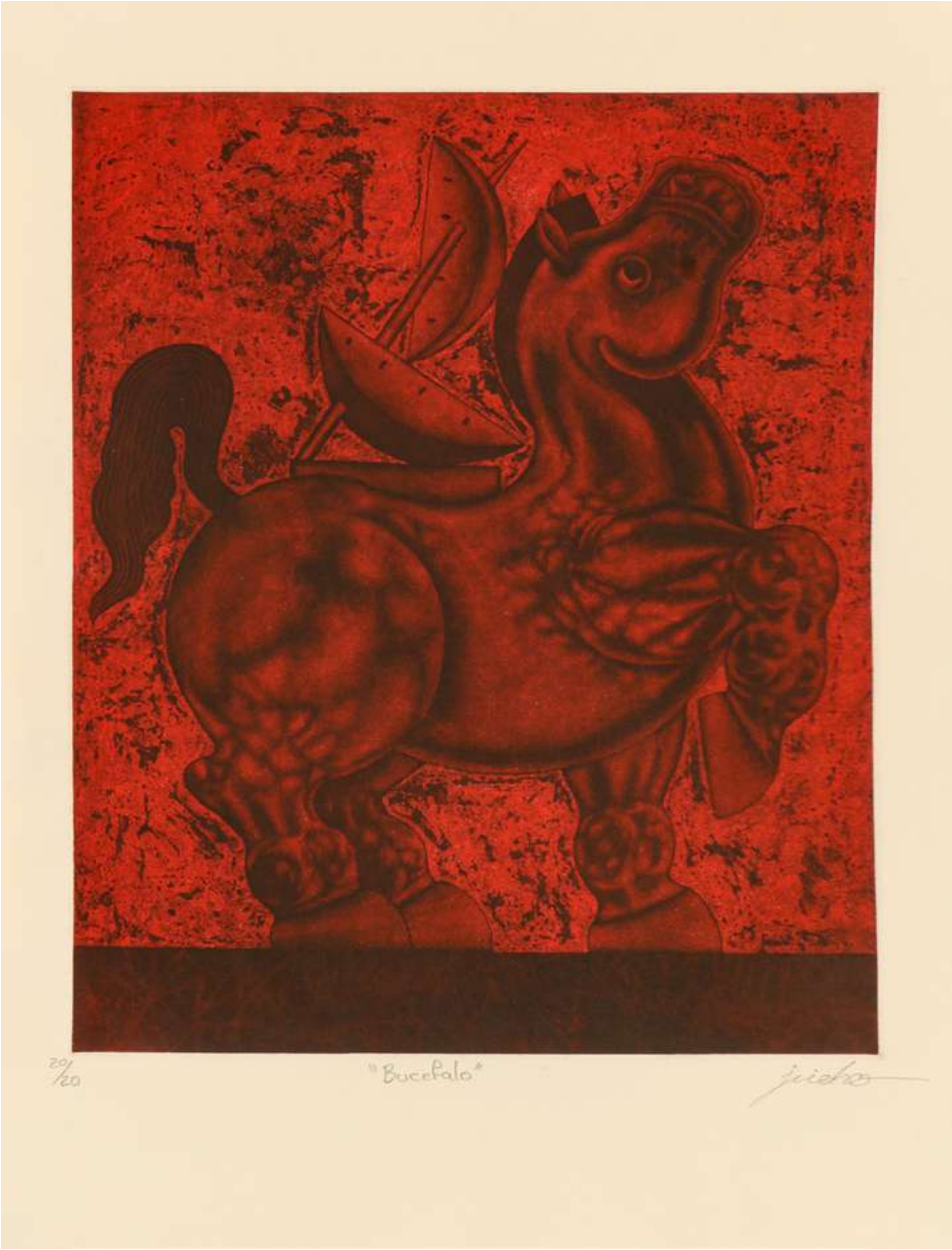

LOTE 18

Starting Bid: $3,000 MXN Estimate: $9,000 MXN

Isidro Fabián
"Bucéfalo"

Grabado; firmado, numerado 2/20 y con certificado

77 x 59 cm unframed

Queretaro Gallery

"Certain artworks may exhibit minor conservation details, along with slight variations in dimensions or color"

GDB-31499

BERNARDINI®
ART GALLERY AND AUCTION HOUSE

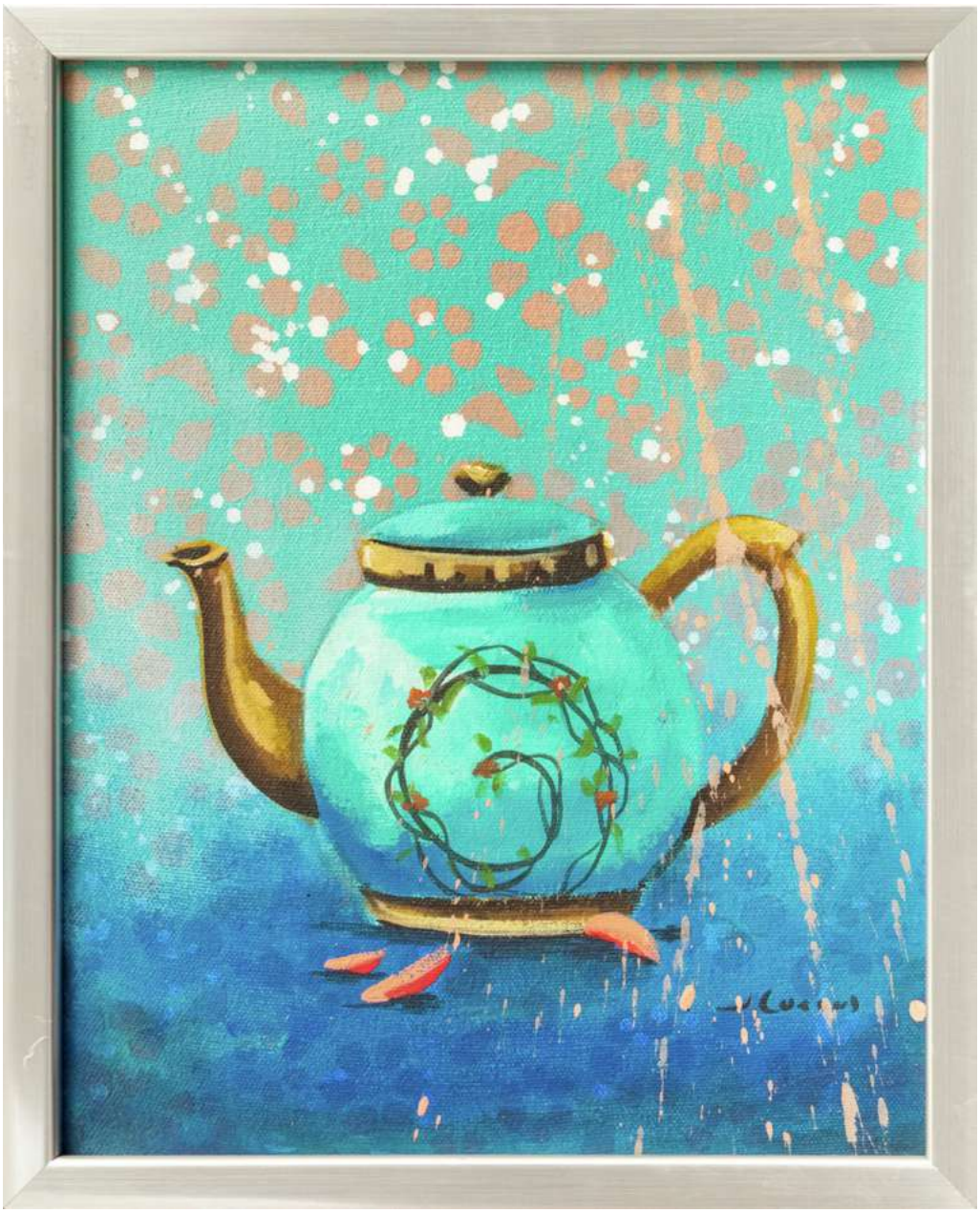

LOTE 19

Starting Bid: $3,000 MXN Estimate: $10,000 MXN

Jesús Cuevas

"Tetera"

Acrílico sobre lienzo; firmado y con certificado

38 x 31 cm framed

Queretaro Gallery

"Certain artworks may exhibit minor conservation details, along with slight variations in dimensions or color"

GDB-13798

BERNARDINI®
ART GALLERY AND AUCTION HOUSE

LOTE 20

Starting Bid: $3,000 MXN **Estimate: $10,000 MXN**

Jesús Cuevas

"Pajaro"

Acrílico sobre llienzo; firmado y con certificado

35 x 28 cm

Queretaro Gallery

"Certain artworks may exhibit minor conservation details, along with slight variations in dimensions or color"

GDB-13813

BERNARDINI®
ART GALLERY AND AUCTION HOUSE

LOTE 21

Starting Bid: $3,000 MXN **Estimate: $7,000 MXN**

Jorge Santana
"El castillo de arena"

Linograbado y acuarela sobre papel; firmada, numerada y con certificado

56 x 71 cm framed

Queretaro Gallery

"Certain artworks may exhibit minor conservation details, along with slight variations in dimensions or color"

GDB-35786

BERNARDINI®
ART GALLERY AND AUCTION HOUSE

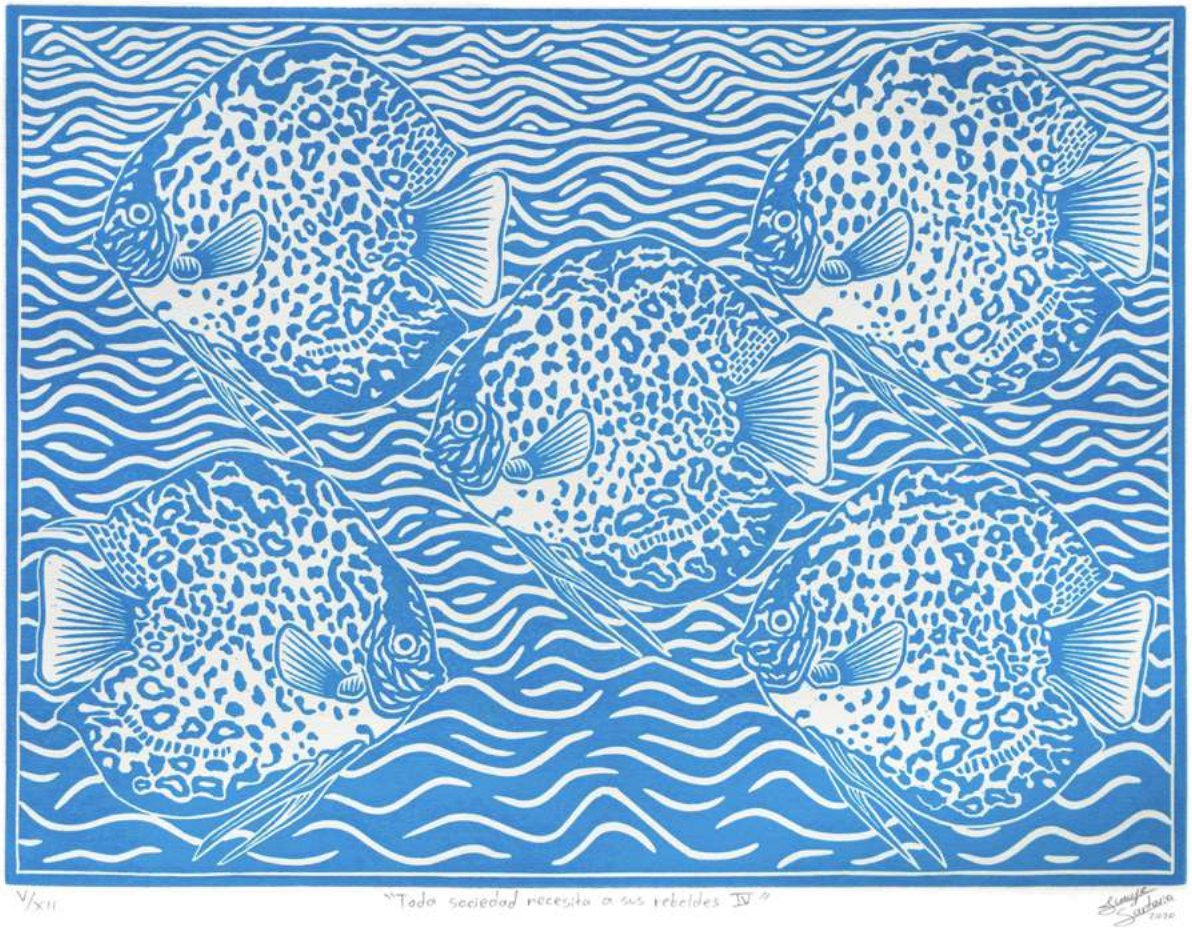

LOTE 22

Starting Bid: $3,000 MXN Estimate: $10,000 MXN

Jorge Santana

"Toda sociedad necesita sus rebeldes"

Serigrafía sobre papel; firmada, numerada VIII/XII y con certificado

40 x 50 cm unframed

Queretaro Gallery

"Certain artworks may exhibit minor conservation details, along with slight variations in dimensions or color"

GDB-13198

BERNARDINI®
ART GALLERY AND AUCTION HOUSE

LOTE 23

Starting Bid: $3,000 MXN **Estimate: $10,000 MXN**

José Jiménez
"Unicornio"

Serigrafía firmada, numerada P/E y con certificado

51 x 65 cm unframed

Queretaro Gallery

"Certain artworks may exhibit minor conservation details, along with slight variations in dimensions or color"

GDB-35219

BERNARDINI®
ART GALLERY AND AUCTION HOUSE

LOTE 24

Starting Bid: $3,000 MXN **Estimate: $10,000 MXN**

José Jiménez
"Carrusel"

Serigrafía; firmado, numerada 40/50 y con certificado

50 x 65 cm unframed

Queretaro Gallery

"Certain artworks may exhibit minor conservation details, along with slight variations in dimensions or color"

GDB-33833

BERNARDINI®
ART GALLERY AND AUCTION HOUSE

LOTE 25

Starting Bid: $4,000 MXN Estimate: $10,000 MXN

Diego Bernardini Borja
"Andando en ruedas II"

Grabado en metal sobre papel; firmado, numerado y con certificado

56 x 76 cm unframed

Queretaro Gallery

"Certain artworks may exhibit minor conservation details, along with slight variations in dimensions or color"

GDB-35093

BERNARDINI®
ART GALLERY AND AUCTION HOUSE

LOTE 26

Starting Bid: $4,000 MXN **Estimate: $10,000 MXN**

Diego Bernardini Borja
"Andando en ruedas I"

Grabado en metal sobre papel; firmado, numerado y con certificado

56 x 76 cm unframed | 60 x 80 cm framed

Queretaro Gallery

"Certain artworks may exihibit minor conservation details, along with slight variations in dimensions or color"

GDB-35116

BERNARDINI®
ART GALLERY AND AUCTION HOUSE

LOTE 27

Starting Bid: $4,000 MXN **Estimate: $10,000 MXN**

Enrique Pichardo

"Personaje con fondo azul"

Serigrafía sobre papel; firmada, numerada P/T y con certificado

70 x 50 cm unframed

Queretaro Gallery

"Certain artworks may exhibit minor conservation details, along with slight variations in dimensions or color"

GDB-40857

BERNARDINI®
ART GALLERY AND AUCTION HOUSE

LOTE 28

Starting Bid: $4,000 MXN Estimate: $10,000 MXN

Enrique Pichardo
"Fonda Tradicional"

Serigrafía sobre papel; firmada, numerada y con certificado

65 x 50 cm unframed

Queretaro Gallery

"Certain artworks may exhibit minor conservation details, along with slight variations in dimensions or color"

GDB-34769

LOTE 29

Starting Bid: $4,000 MXN **Estimate: $9,000 MXN**

Isidro Fabián

"Burdeo"

Grabado; firmado, numerado y con certificado

70 x 65 cm unframed | 103 x 85 cm framed

Queretaro Gallery

"Certain artworks may exihibit minor conservation details, along with slight variations in dimensions or color"

GDB-31533

LOTE 30

Starting Bid: $4,000 MXN Estimate: $12,000 MXN

Jesús Cuevas
"Nuestro mundo"

Litografía sobre papel; firmada, numerada P/A y con certificado

40 x 58 cm unframed

Queretaro Gallery

"Certain artworks may exhibit minor conservation details, along with slight variations in dimensions or color"

GDB-34544

BERNARDINI®
ART GALLERY AND AUCTION HOUSE

LOTE 31

Starting Bid: $18,000 MXN **Estimate: $25,000 MXN**

Adrian Weber
"Cocodrilo"

Mixta sobre tabla de surf

200 x 50 cm

Fundación Surfeando Sonrisas

ARTISTA INVITADO

"Certain artworks may exhibit minor conservation details, along with slight variations in dimensions or color"

Donativo 100%

BERNARDINI®
ART GALLERY AND AUCTION HOUSE

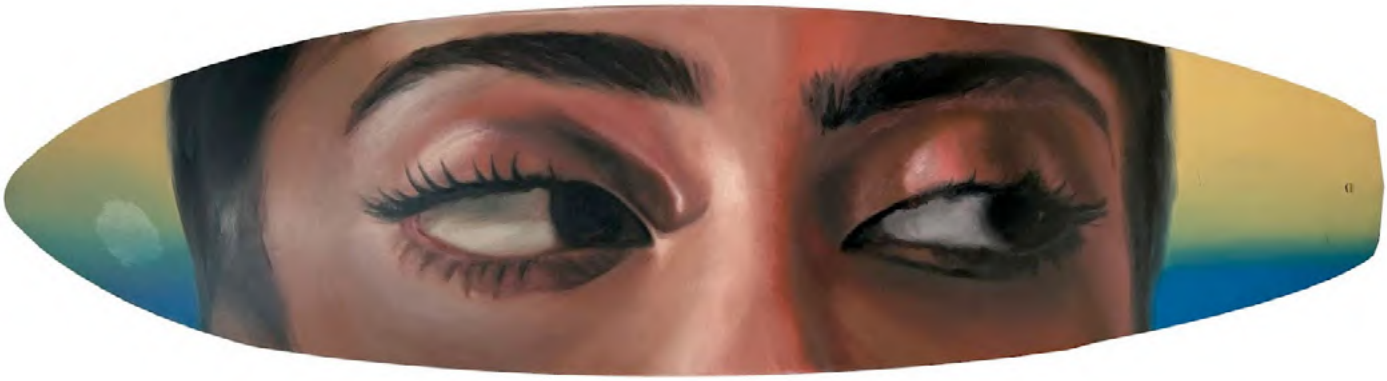

LOTE 32

Starting Bid: $20,000 MXN **Estimate: $30,000 MXN**

Annie Hail

"Sin título"

Mixta sobre tabla de surf

200 x 50 cm

Fundación Surfeando Sonrisas

ARTISTA INVITADO

"Certain artworks may exhibit minor conservation details, along with slight variations in dimensions or color"

Donativo 100%

BERNARDINI®
ART GALLERY AND AUCTION HOUSE

LOTE 33

Starting Bid: $4,000 MXN **Estimate: $10,000 MXN**

Jorge Santana

"Toda sociedad necesita sus rebeldes"

Serigrafía sobre papel; firmada, numerada 3/12 y con certificado

39 x 49 cm unframed | 67 x 70 cm framed

Queretaro Gallery

"Certain artworks may exhibit minor conservation details, along with slight variations in dimensions or color"

GDB-31058

BERNARDINI®
ART GALLERY AND AUCTION HOUSE

LOTE 34

Starting Bid: $4,000 MXN **Estimate: $9,000 MXN**

Luis Hernández

"Pez Vela"

Pigmentos y óleo sobre lienzo; firmado y con certificado

30 x 30 cm unframed | 42 x 42 cm framed

Queretaro Gallery

"Certain artworks may exhibit minor conservation details, along with slight variations in dimensions or color"

GDB-38179

BERNARDINI®
ART GALLERY AND AUCTION HOUSE

LOTE 35

Starting Bid: $4,000 MXN **Estimate: $9,000 MXN**

Luis Hernández

"Pulpo"

Pigmentos y óleo sobre lienzo; firmado y con certificado

31 x 30 cm unframed | 42 x 42 cm framed

Queretaro Gallery

"Certain artworks may exhibit minor conservation details, along with slight variations in dimensions or color"

GDB-38182

BERNARDINI®
ART GALLERY AND AUCTION HOUSE

LOTE 36

Starting Bid: $4,000 MXN **Estimate: $9,000 MXN**

Luis Hernández

"Pez Luna"

Pigmentos y óleo sobre lienzo; firmado y con certificado

32 x 30 cm unframed | 42 x 42 cm framed

Queretaro Gallery

"Certain artworks may exhibit minor conservation details, along with slight variations in dimensions or color"

GDB-38178

BERNARDINI®
ART GALLERY AND AUCTION HOUSE

LOTE 37

Starting Bid: $4,000 MXN **Estimate: $9,000 MXN**

Luis Hernández

"Arrecife"

Pigmentos y óleo sobre lienzo; firmado y con certificado

32 x 30 cm unframed | 42 x 42 cm framed

Queretaro Gallery

"Certain artworks may exihibit minor conservation details, along with slight variations in dimensions or color"

GDB-38194

BERNARDINI®
ART GALLERY AND AUCTION HOUSE

LOTE 38

Starting Bid: $4,000 MXN **Estimate: $9,000 MXN**

Luis Hernández
"Besucón"

Pigmentos y óleo sobre lienzo; firmado y con certificado

32 x 30 cm unframed | 42 x 42 cm framed

Queretaro Gallery

"Certain artworks may exhibit minor conservation details, along with slight variations in dimensions or color"

GDB-38193

BERNARDINI®
ART GALLERY AND AUCTION HOUSE

LOTE 39

Starting Bid: $4,000 MXN **Estimate: $9,000 MXN**

Luis Hernández

"Raya"

Pigmentos y óleo sobre lienzo; firmado y con certificado

32 x 30 cm unframed | 42 x 42 cm framed

Queretaro Gallery

"Certain artworks may exhibit minor conservation details, along with slight variations in dimensions or color"

GDB-38180

BERNARDINI®
ART GALLERY AND AUCTION HOUSE

LOTE 40

Starting Bid: $4,000 MXN **Estimate: $8,000 MXN**

Marcos Sánchez
"Marmota al mar"

Xilografía intervenida con acuarela; firmada, numerada y con certificado

63 x 72 cm unframed

Queretaro Gallery

"Certain artworks may exhibit minor conservation details, along with slight variations in dimensions or color"

GDB-34572

BERNARDINI®
ART GALLERY AND AUCTION HOUSE

LOTE 41

Starting Bid: $4,000 MXN **Estimate: $10,000 MXN**

Marcos Sánchez

"Cetrería"

Grabado; firmado, numerado 23/30 y con certificado

64 x 83 cm framed | 56 x 77 cm unframed

Queretaro Gallery

"Certain artworks may exhibit minor conservation details, along with slight variations in dimensions or color"

GDB-8818

BERNARDINI®
ART GALLERY AND AUCTION HOUSE

LOTE 42

Starting Bid: $4,000 MXN **Estimate: $8,000 MXN**

Miguel Ángel Morales

"El mundo de la señora Forbes"

Xilografía intervenida con acuarela firmada y numerada 49/80 con certificado

75 x 45 cm unframed

Queretaro Gallery

"Certain artworks may exhibit minor conservation details, along with slight variations in dimensions or color"

GDB-6154

BERNARDINI®
ART GALLERY AND AUCTION HOUSE

LOTE 43

Starting Bid: $4,000 MXN **Estimate: $10,000 MXN**

Olga Hernández

"Juntos hacemos color"

Serigrafía firmada y con certificado

70 x 50 cm unframed

Queretaro Gallery

"Certain artworks may exhibit minor conservation details, along with slight variations in dimensions or color"

GDB-33441

BERNARDINI®
ART GALLERY AND AUCTION HOUSE

LOTE 44

Starting Bid: $4,000 MXN **Estimate: $12,000 MXN**

Olga Hernández

"Índigo"

Serigrafía sobre papel; firmada, numerada P/A y con certificado

50 x 70 cm unframed

Queretaro Gallery

"Certain artworks may exihibit minor conservation details, along with slight variations in dimensions or color"

GDB-38162

BERNARDINI®
ART GALLERY AND AUCTION HOUSE

LOTE 45

Starting Bid: $4,000 MXN **Estimate: $15,000 MXN**

Rafael Coronel

"Muerte I"

Fine Print (Reproducciones del libro autorizado y supervisado por Rafael Coronel y L.S.)
con certificado
68 x 46 cm unframed
Queretaro Gallery

"Certain artworks may exhibit minor conservation details, along with slight variations in dimensions or color"

GDB-31055

BERNARDINI®
ART GALLERY AND AUCTION HOUSE

LOTE 46

Starting Bid: $4,500 MXN **Estimate: $12,000 MXN**

Isidro Fabián
"Bucéfalo"

Grabado sobre papel; firmado y con certificado

77 x 59 cm unframed | 96 x 76 cm framed

Queretaro Gallery

"Certain artworks may exhibit minor conservation details, along with slight variations in dimensions or color"

GDB-31437

BERNARDINI®
ART GALLERY AND AUCTION HOUSE

LOTE 47

Starting Bid: $6,000 MXN **Estimate: $15,000 MXN**

Carmen Parra
"Mariposa Monarca"

Litografía firmada, numerada 99/450 y con certificado

56 x 66 cm framed

Queretaro Gallery

"Certain artworks may exhibit minor conservation details, along with slight variations in dimensions or color"

BAG-282

BERNARDINI®
ART GALLERY AND AUCTION HOUSE

LOTE 48

Starting Bid: $6,000 MXN **Estimate: $14,000 MXN**

Jorge Vidals
"Una tarde rosa"

Grabado sobre papel; firmado, numerado y con certificado

77 x 55 cm unframed

Queretaro Gallery

"Certain artworks may exhibit minor conservation details, along with slight variations in dimensions or color"

GDB-36775

BERNARDINI®
ART GALLERY AND AUCTION HOUSE

LOTE 49

Starting Bid: $6,000 MXN Estimate: $20,000 MXN

Luis Felipe
"Costa azul (azul)"

Grabado con hoja de oro ; firmado, numerado 26/50 y con certificado

80 x 111 cm unframed

Queretaro Gallery

"Certain artworks may exhibit minor conservation details, along with slight variations in dimensions or color"

GDB-8431

BERNARDINI®
ART GALLERY AND AUCTION HOUSE

LOTE 50

Starting Bid: $6,000 MXN **Estimate: $15,000 MXN**

Manuel Miguel

"De la serie: Tejidos internos (Colibrí)"

Gliclée; firmada y con certificado

60 x 60 cm unframed | 70 x 70 cm framed

Queretaro Gallery

"Certain artworks may exhibit minor conservation details, along with slight variations in dimensions or color"

GDB-10926

BERNARDINI®
ART GALLERY AND AUCTION HOUSE

LOTE 51

Starting Bid: $4,000 MXN **Estimate: $15,000 MXN**

Rafael Coronel
"Santiago rojo"

Fine Print (Reproducciones del libro autorizado y supervisado por Rafael Coronel y L.S.); firmado y con certificado
68 x 46 cm unframed
Queretaro Gallery

OBRA DE MUSEO

"Certain artworks may exhibit minor conservation details, along with slight variations in dimensions or color"

GDB-38750

BERNARDINI®
ART GALLERY AND AUCTION HOUSE

LOTE 52

Starting Bid: $4,000 MXN **Estimate: $15,000 MXN**

Rafael Coronel

"Autorretrato en Nueva York"

Fine Print (Reproducciones del libro autorizado y supervisado por Rafael Coronel y L.S.); firmado y con certificado
68 x 46 cm unframed
Queretaro Gallery

OBRA DE MUSEO

"Certain artworks may exhibit minor conservation details, along with slight variations in dimensions or color"

GDB-38748

BERNARDINI®
ART GALLERY AND AUCTION HOUSE

LOTE 53

Starting Bid: $6,000 MXN **Estimate: $25,000 MXN**

Rafael Coronel
"Niña nezahualcoyotl"

Litografía; firmada y con certificado

63 x 48 cm unframed

Queretaro Gallery

OBRA DE MUSEO

"Certain artworks may exhibit minor conservation details, along with slight variations in dimensions or color"

GBD-30907

BERNARDINI®
ART GALLERY AND AUCTION HOUSE

LOTE 54

Starting Bid: $6,000 MXN **Estimate: $20,000 MXN**

Rothman

"Cara fondo azul"

Serigrafía sobre papel; firmada y con certificado

78 x 75 cm cm unframed

Queretaro Gallery

"Certain artworks may exhibit minor conservation details, along with slight variations in dimensions or color"

GDB-7753

BERNARDINI®
Art Gallery and Auction House

LOTE 55

Starting Bid: $7,000 MXN **Estimate: $14,000 MXN**

Enrique Cattaneo
"Paisaje rojo"

Serigrafía sobre papel; firmada, numerada 11/25 y con certificado

74 x 74 cm unframed | 84 x 84 cm framed

Queretaro Gallery

"Certain artworks may exhibit minor conservation details, along with slight variations in dimensions or color"

BAG-696

BERNARDINI®
ART GALLERY AND AUCTION HOUSE

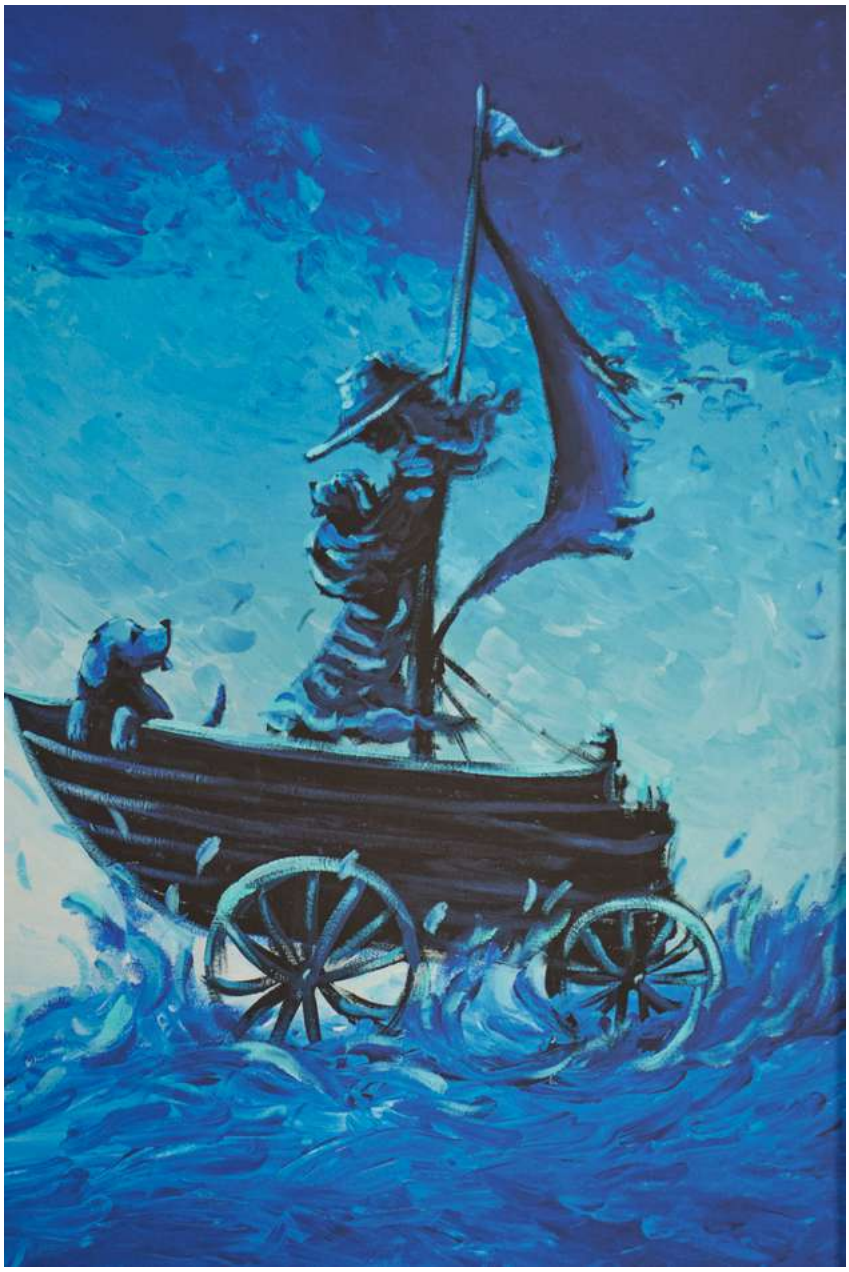

LOTE 56

Starting Bid: $7,000 MXN **Estimate: $15,000 MXN**

Jesús Cuevas
"Tormentos del viento"

Giclée; firmado y con certificado

100 x 80 cm en bastidor

Queretaro Gallery

"Certain artworks may exhibit minor conservation details, along with slight variations in dimensions or color"

GDB-10974

BERNARDINI®
ART GALLERY AND AUCTION HOUSE

LOTE 57

Starting Bid: $7,000 MXN **Estimate: $15,000 MXN**

Jorge Santana
"Copa blanca (2021)"

Escultura de bronce; firmada, numerada y con certificado

13 x 14 x 8 cm

Queretaro Gallery

"Certain artworks may exhibit minor conservation details, along with slight variations in dimensions or color"

GDB-31272

BERNARDINI®
ART GALLERY AND AUCTION HOUSE

LOTE 58

Starting Bid: $7,000 MXN **Estimate: $15,000 MXN**

Jorge Santana
"Botvinnik (2021)"

Escultura de bronce; firmada, numerada y con certificado

11 x 15 x 9 cm

Queretaro Gallery

"Certain artworks may exhibit minor conservation details, along with slight variations in dimensions or color"

BAG-17764

BERNARDINI®
ART GALLERY AND AUCTION HOUSE

LOTE 59

Starting Bid: $7,000 MXN **Estimate: $15,000 MXN**

Jorge Santana
"Kasparov (2021)"

Escultura de bronce; firmada, numerada y con certificado

16 x 17 x 8 cm

Queretaro Gallery

"Certain artworks may exihibit minor conservation details, along with slight variations in dimensions or color"

BAG-17791

BERNARDINI®
Art Gallery and Auction House

LOTE 60

Starting Bid: $7,000 MXN Estimate: $15,000 MXN

Jorge Santana
"Fischer (2021)"

Escultura de bronce; firmada, numerada y con certificado

13 x 14 x 8 cm

Queretaro Gallery

"Certain artworks may exhibit minor conservation details, along with slight variations in dimensions or color"

BAG-17778

BERNARDINI®
ART GALLERY AND AUCTION HOUSE

LOTE 61

Starting Bid: $7,000 MXN **Estimate: $15,000 MXN**

Jorge Santana
"Carlsen (2021)"

Escultura de bronce; firmada, numerada y con certificado

12 x 15 x 8 cm

Queretaro Gallery

"Certain artworks may exhibit minor conservation details, along with slight variations in dimensions or color"

GDB-31244

BERNARDINI®
ART GALLERY AND AUCTION HOUSE

LOTE 62

Starting Bid: $7,000 MXN **Estimate: $15,000 MXN**

José Jiménez

"Niño montando toro"

Giclée; firmado y con certificado

60 x 80 cm unframed | 67 x 86 cm framed cada uno

Queretaro Gallery

"Certain artworks may exhibit minor conservation details, along with slight variations in dimensions or color"

GDB-8575

BERNARDINI®
ART GALLERY AND AUCTION HOUSE

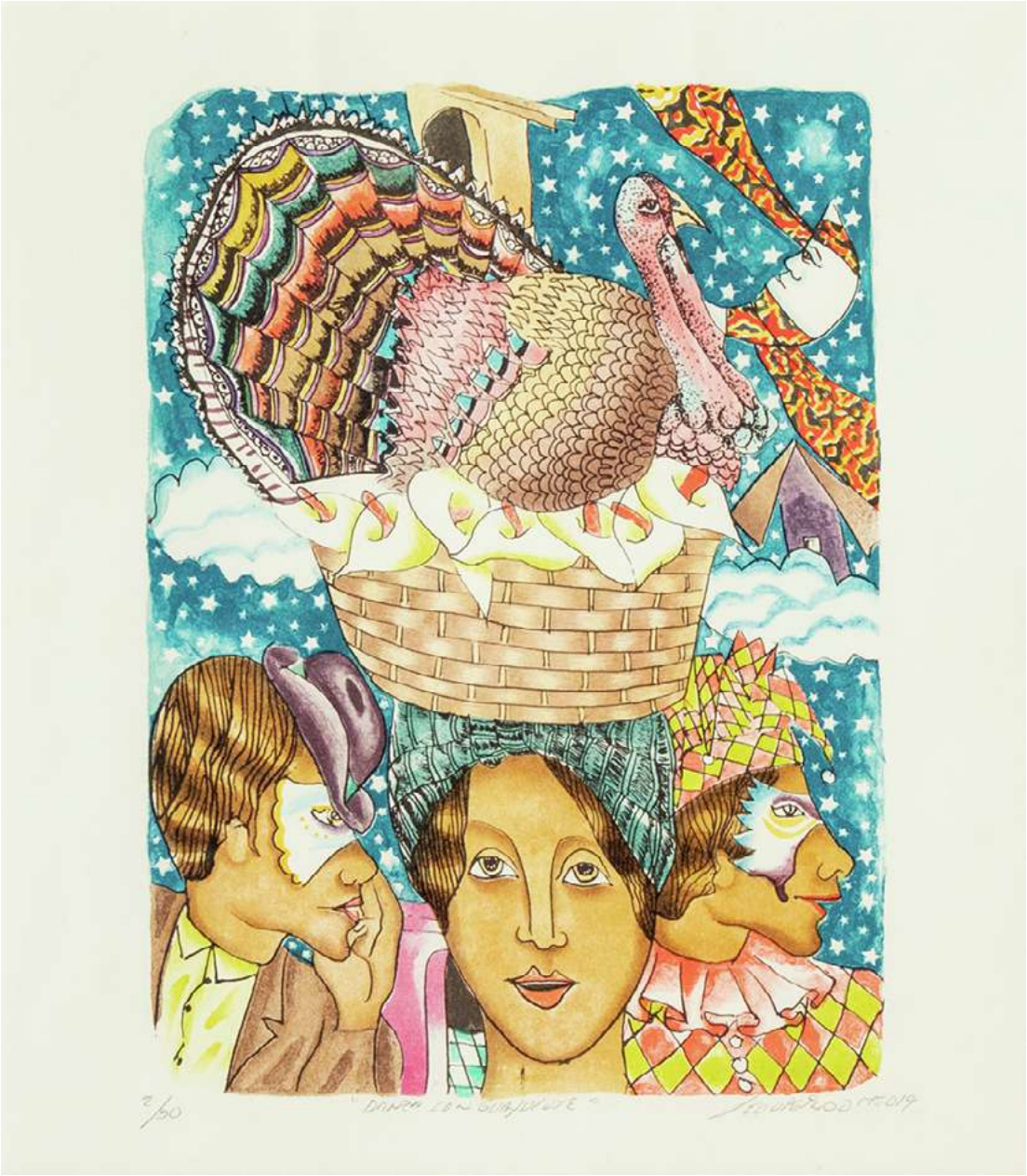

LOTE 63

Starting Bid: $9,000 MXN **Estimate: $30,000 MXN**

Leovigildo Martinez
"Danza del guajolote"

Litografía firmada, numerada y con certificado

57 x 47 cm unframed

Queretaro Gallery

"Certain artworks may exhibit minor conservation details, along with slight variations in dimensions or color"

GDB-5209

BERNARDINI®
ART GALLERY AND AUCTION HOUSE

LOTE 64

Starting Bid: $8,000 MXN Estimate: $20,000 MXN

Max Sanz
"Surfari"

Grabado; firmado, numerado y con certificado

77 x 119 cm unframed

Queretaro Gallery

"Certain artworks may exihibit minor conservation details, along with slight variations in dimensions or color"

GDB-32480

BERNARDINI®
ART GALLERY AND AUCTION HOUSE

LOTE 65

Starting Bid: $9,000 MXN **Estimate: $20,000 MXN**

Max Sanz
"Fiesta Surfari"

Grabado; firmado, numerado y con certificado

76 x 118 cm unframed

Queretaro Gallery

"Certain artworks may exhibit minor conservation details, along with slight variations in dimensions or color"

GDB-32482

BERNARDINI®
ART GALLERY AND AUCTION HOUSE

LOTE 66

Starting Bid: $10,000 MXN **Estimate: $20,000 MXN**

Ixrael Montes

"Luna creciente"

Litografía; firmada y con certificado

54 x 74 cm framed

Queretaro Gallery

"Certain artworks may exhibit minor conservation details, along with slight variations in dimensions or color"

GDB-1642

BERNARDINI®
ART GALLERY AND AUCTION HOUSE

LOTE 67

Starting Bid: $10,000 MXN **Estimate: $20,000 MXN**

Manuel Miguel

"De La Serie: Tejidos Internos (Elephants)"

Mixta sobre lienzo; firmado y con certificado

43 x 53 cm framed

Queretaro Gallery

"Certain artworks may exhibit minor conservation details, along with slight variations in dimensions or color"

GDB-11775

BERNARDINI®
ART GALLERY AND AUCTION HOUSE

LOTE 68

Starting Bid: $11,000 MXN Estimate: $20,000 MXN

Ixrael Montes

"Pensamiento de verano"

Aguatinta y aguafuerte; firmado , numerado 43/50 y con certificado

63 x 77 cm unframed

Queretaro Gallery

"Certain artworks may exhibit minor conservation details, along with slight variations in dimensions or color"

GDB-1634

BERNARDINI®
ART GALLERY AND AUCTION HOUSE

LOTE 69

Starting Bid: $11,000 MXN **Estimate: $20,000 MXN**

Manuel Miguel

"De la serie: tejidos internos (Elephants)"

Mixta sobre madera firmada y con certificado

43 x 53 cm framed

Queretaro Gallery

"Certain artworks may exhibit minor conservation details, along with slight variations in dimensions or color"

GDB-32354

BERNARDINI®
ART GALLERY AND AUCTION HOUSE

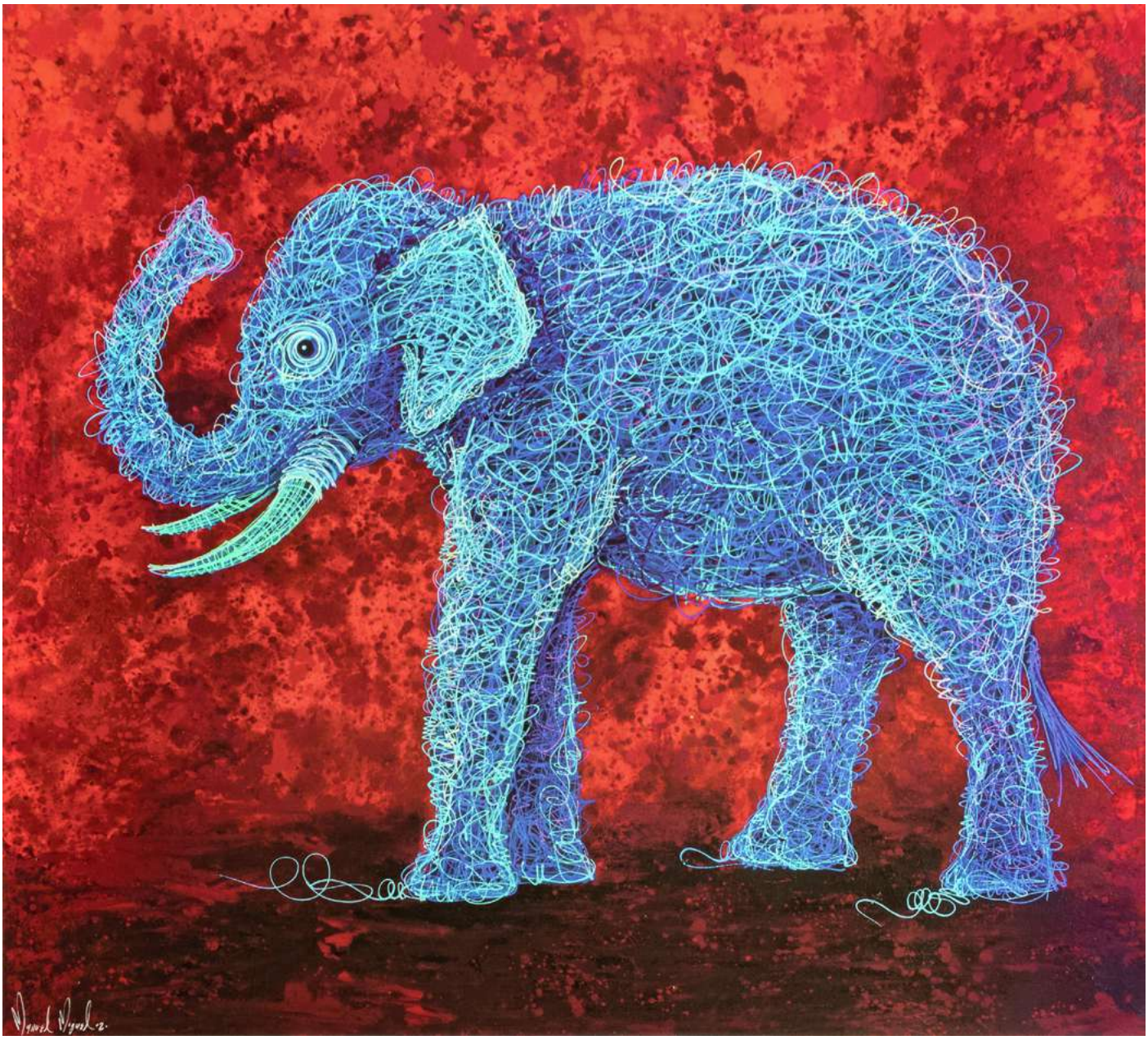

LOTE 70

Starting Bid: $11,000 MXN Estimate: $25,000 MXN

Manuel Miguel

"De La Serie: Tejidos Internos (Elephants)"

Giclée; firmado con certificado

110 x 127 cm

Queretaro Gallery

"Certain artworks may exhibit minor conservation details, along with slight variations in dimensions or color"

GDB-10919

BERNARDINI®
ART GALLERY AND AUCTION HOUSE

LOTE 71

Starting Bid: $12,000 MXN **Estimate: $35,000 MXN**

David Alfaro Siqueiros

"Dibujo de carcel preventiva"

Litografía sobre papel; firmada y con certificado

37 x 31 cm unframed

Queretaro Gallery

OBRA DE MUSEO

"Certain artworks may exihibit minor conservation details, along with slight variations in dimensions or color"

GDB-34597

BERNARDINI®
ART GALLERY AND AUCTION HOUSE

LOTE 72

Starting Bid: $12,000 MXN Estimate: $25,000 MXN

Francisco Toledo
"Peineta Buho I"

Estireno cortado con laser y pintado a mano; firmado y con certificado

54 x 38 cm framed

Queretaro Gallery

OBRA DE MUSEO

"Certain artworks may exhibit minor conservation details, along with slight variations in dimensions or color"

GDB-7361

BERNARDINI®
ART GALLERY AND AUCTION HOUSE

LOTE 73

Starting Bid: $12,000 MXN **Estimate: $25,000 MXN**

Guillermo Pons

"Después de la lluvia"

Óleo sobre lienzo; firmado y con certificado; firmado, numerado y con certificado

60 x 80 cm unframed | 69 x 89 cm framed

Queretaro Gallery

"Certain artworks may exhibit minor conservation details, along with slight variations in dimensions or color"

GDB-40846

BERNARDINI®
ART GALLERY AND AUCTION HOUSE

LOTE 74

Starting Bid: $12,000 MXN Estimate: $30,000 MXN

Ismael Vargas
"Sarapes"

Grabado sobre papel; firmada, numerada y con certificado

26 x 32 cm unframed

Queretaro Gallery

"Certain artworks may exhibit minor conservation details, along with slight variations in dimensions or color"

GDB-1182

BERNARDINI®
ART GALLERY AND AUCTION HOUSE

LOTE 75

Starting Bid: $14,000 MXN Estimate: $25,000 MXN

Paco Racru

"Quetzal Urbano"

Giclée; firmado y con certificado

140 x 110 cm unframed | 159 x 130 cm framed

Queretaro Gallery

"Certain artworks may exhibit minor conservation details, along with slight variations in dimensions or color"

GDB-1719

BERNARDINI®
ART GALLERY AND AUCTION HOUSE

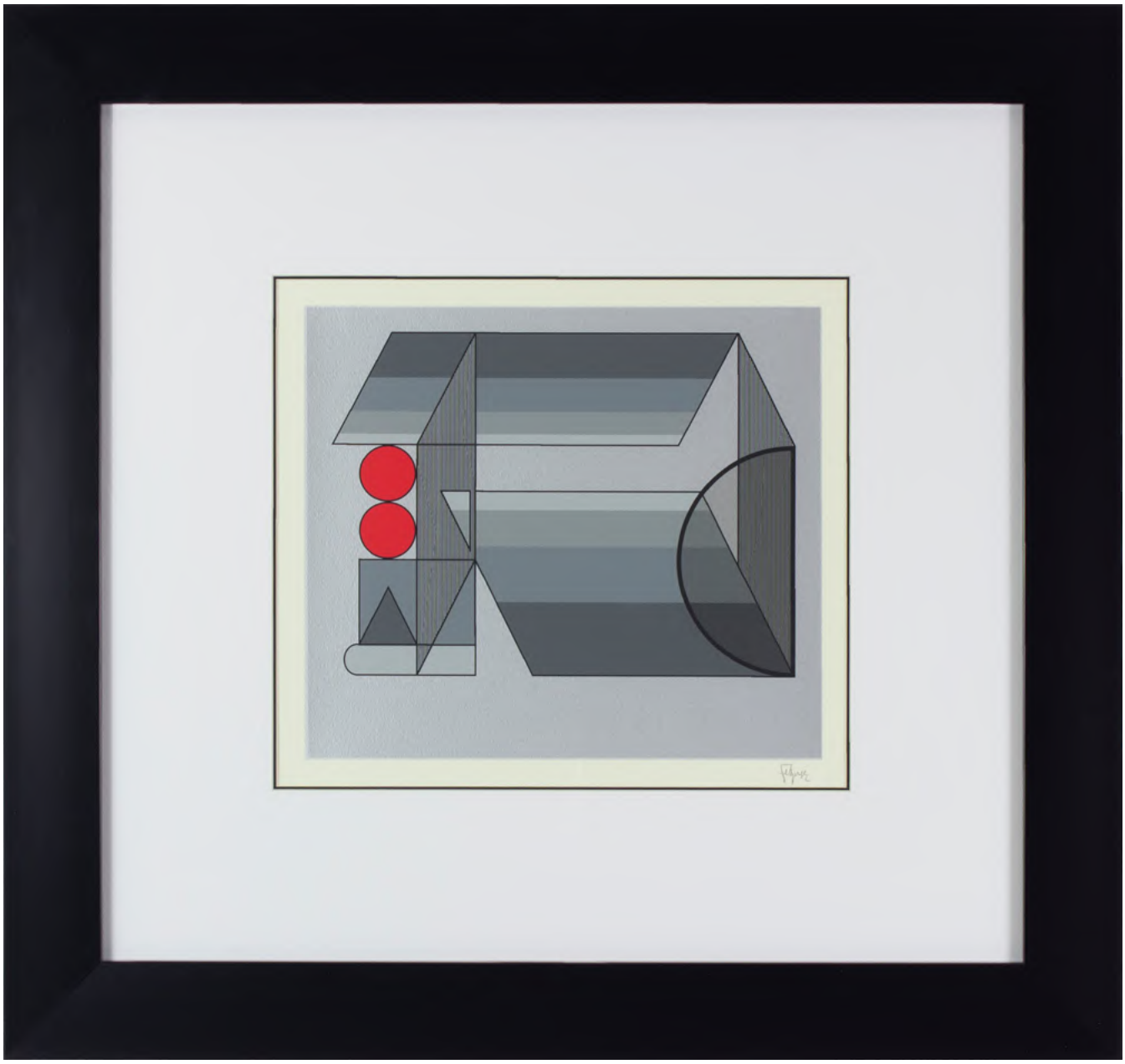

LOTE 76

Starting Bid: $15,000 MXN **Estimate: $30,000 MXN**

Manuel Felguérez
"Diferencia y Continuidad"

Serigrafía sobre papel; firmada, numerada y con certificado

45 x 34 cm unframed | 62 x 66 cm framed

Queretaro Gallery

"Certain artworks may exhibit minor conservation details, along with slight variations in dimensions or color"

GDB-34685

BERNARDINI®
ART GALLERY AND AUCTION HOUSE

LOTE 77

Starting Bid: $19,000 MXN Estimate: $35,000 MXN

Francisco Toledo
"Guajolotes"

Xilografía sobre papel amate; firmada y con certificado

70 x 56 cm unframed | 110 x 91 cm framed

Queretaro Gallery

"Certain artworks may exhibit minor conservation details, along with slight variations in dimensions or color"

GDB-5934

LOTE 78

Starting Bid: $19,000 MXN **Estimate: $35,000 MXN**

Francisco Toledo
"Camaroncitos"

Xilografía sobre papel amate; firmada y con certificado

70 x 56 cm unframed | 110 x 91 cm framed

Queretaro Gallery

"Certain artworks may exhibit minor conservation details, along with slight variations in dimensions or color"

TOLEDO-203

BERNARDINI®
ART GALLERY AND AUCTION HOUSE

LOTE 79

Starting Bid: $19,000 MXN **Estimate: $35,000 MXN**

Francisco Toledo

"Lagartos"

Xilografía sobre papel amate; firmada y con certificado

70 x 56 cm unframed | 105 x 85 cm framed

Galería Polánco

"Certain artworks may exhibit minor conservation details, along with slight variations in dimensions or color"

GDB-5957

BERNARDINI®
ART GALLERY AND AUCTION HOUSE

LOTE 80

Starting Bid: $19,000 MXN **Estimate: $50,000 MXN**

Francisco Toledo

"La leyenda del coyote y el conejo"

Esténcil sobre papel hecho a mano; firmado, numerado 320/600 y con certificado

58 x 50 cm framed

Queretaro Gallery

OBRA DE MUSEO CATALOGADA EN LIBRO

"Certain artworks may exhibit minor conservation details, along with slight variations in dimensions or color"

BAG-1441

BERNARDINI®
ART GALLERY AND AUCTION HOUSE

LOTE 81

Starting Bid: $19,000 MXN **Estimate: $40,000 MXN**

Fulgencio Lazo
"Círculo de la música"

Mixografía sobre papel; firmada, numerada y con certificado

80 x 60 cm unframed | 105 x 87 cm framed

Queretaro Gallery

"Certain artworks may exhibit minor conservation details, along with slight variations in dimensions or color"

GDB-33303

BERNARDINI®
ART GALLERY AND AUCTION HOUSE

LOTE 82

Starting Bid: $19,000 MXN **Estimate: $70,000 MXN**

Joan Miró

"Maravillas con variaciones acrósticas I (1975)"

Litografía sobre papel firmada y con certificado

50 x 36 cm unframed | 69 x 55 cm framed

Queretaro Gallery

"Certain artworks may exihibit minor conservation details, along with slight variations in dimensions or color"

OBRA DE MUSEO CATALOGADA EN LIBRO

GDB-39994

BERNARDINI®
ART GALLERY AND AUCTION HOUSE

LOTE 83

Starting Bid: $19,000 MXN **Estimate: $70,000 MXN**

Joan Miró

"Maravillas con variaciones acrósticas II (1975)"

Litografía sobre papel firmada y con certificado

50 x 36 cm unframed | 69 x 55 cm framed

Queretaro Gallery

"Certain artworks may exihibit minor conservation details, along with slight variations in dimensions or color"

OBRA DE MUSEO CATALOGADA EN LIBRO

GDB-39990

BERNARDINI®
ART GALLERY AND AUCTION HOUSE

LOTE 84

Starting Bid: $19,000 MXN **Estimate: $45,000 MXN**

Karla Atala
"Agua y Galileo"

Óleo sobre lienzo; firmado y con certificado

61 x 43 cm en bastidor

Queretaro Gallery

"Certain artworks may exhibit minor conservation details, along with slight variations in dimensions or color"

GDB-41138

BERNARDINI®
ART GALLERY AND AUCTION HOUSE

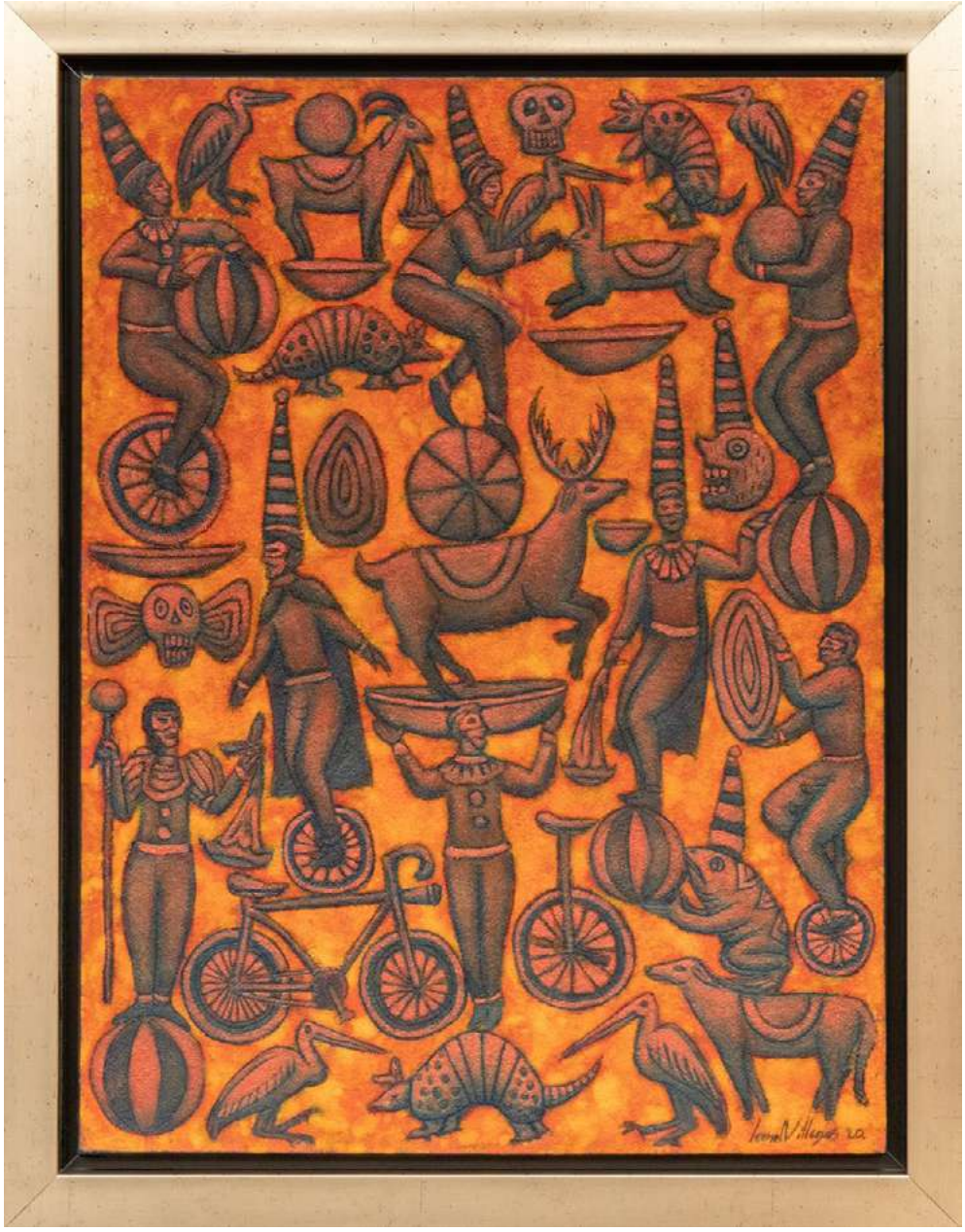

LOTE 85

Starting Bid: $19,000 MXN **Estimate: $40,000 MXN**

Leonel Villegas
"Ritual de fuego"

Óleo y arenas sobre lienzo; firmado y con certificado

80 x 60 cm unframed | 92 x 72 cm framed

Queretaro Gallery

"Certain artworks may exhibit minor conservation details, along with slight variations in dimensions or color"

GDB-10056

BERNARDINI®
ART GALLERY AND AUCTION HOUSE

LOTE 86

Starting Bid: $19,000 MXN **Estimate: $30,000 MXN**

Leonora Carrington
"Dualidad en Sepia"

Grabado en metal; firmado, numerado P/E con certificado

40 x 30 cm unframed | 76 x 66 cm framed

Queretaro Gallery

OBRA DE MUSEO CATALOGADA EN LIBRO

"Certain artworks may exihibit minor conservation details, along with slight variations in dimensions or color"

GDB-41242

BERNARDINI®
ART GALLERY AND AUCTION HOUSE

LOTE 87

Starting Bid: $19,000 MXN Estimate: $45,000 MXN

Leovigildo Martinez
"Las garrafas"

Serigrafía a 48 tintas; firmada, numerada H-C 3/5 y con certificado

77 x 116 cm framed

Queretaro Gallery

"Certain artworks may exhibit minor conservation details, along with slight variations in dimensions or color"

BAG-16717

BERNARDINI®
ART GALLERY AND AUCTION HOUSE

LOTE 88

Starting Bid: $19,000 MXN **Estimate: $45,000 MXN**

Manuel Miguel

"Maguey"

Giclée; firmado y con certificado

133 x 177 cm framed

Queretaro Gallery

"Certain artworks may exihibit minor conservation details, along with slight variations in dimensions or color"

GDB-13311

BERNARDINI®
ART GALLERY AND AUCTION HOUSE

LOTE 89

Starting Bid: $23,000 MXN **Estimate: $50,000 MXN**

Miguel Ángel Morales

"Castillo de mar"

Óleo y arenas sobre lienzo; firmado y con certificado

70 x 130 cm en bastidor

Queretaro Gallery

"Certain artworks may exhibit minor conservation details, along with slight variations in dimensions or color"

BAG-598

BERNARDINI®
ART GALLERY AND AUCTION HOUSE

LOTE 90

Starting Bid: $24,000 MXN Estimate: $50,000 MXN

Andrea Salinas

"El pescador y bañistas"

Óleo sobre lienzo; firmado y con certificado

100 x 120 cm en bastidor

Queretaro Gallery

"Certain artworks may exhibit minor conservation details, along with slight variations in dimensions or color"

GDB-41212

BERNARDINI®
ART GALLERY AND AUCTION HOUSE

LOTE 91

Starting Bid: $24,000 MXN **Estimate: $40,000 MXN**

Francisco Toledo
"Elefante"

Xilografía firmada y con certificado

85 x 71 cm framed | 63 x 50 cm

Queretaro Gallery

"Certain artworks may exhibit minor conservation details, along with slight variations in dimensions or color"

GDB-38642

BERNARDINI®
ART GALLERY AND AUCTION HOUSE

LOTE 92

Starting Bid: $24,000 MXN **Estimate: $90,000 MXN**

Francisco Toledo
"Carrito Elefante"

Escultura de madera calada; firmada y con certificado

31 x 30 x 11 cm

Queretaro Gallery

"Certain artworks may exhibit minor conservation details, along with slight variations in dimensions or color"

GDB-898

BERNARDINI®
ART GALLERY AND AUCTION HOUSE

LOTE 93

Starting Bid: $24,000 MXN **Estimate: $70,000 MXN**

Pablo Picasso
"Cavalier with Pipe"

Fine print; numerado a mano 20/500 y con certificado
Collection Domaine Picasso
36 x 29 cm unframed | 74 x 62 cm framed
Queretaro Gallery

"Certain artworks may exhibit minor conservation details, along with slight variations in dimensions or color"

GDB-40040

OBRA DE MUSEO CATALOGADA EN LIBRO

BERNARDINI®
ART GALLERY AND AUCTION HOUSE

LOTE 94

Starting Bid: $24,000 MXN **Estimate: $70,000 MXN**

Pablo Picasso
"Bather with beach ball"

Fine print; numerado a lápiz 51/500 y con certificado
Collection Domaine Picasso
40 x 28 cm unframed | 74 x 62 cm framed
Queretaro Gallery

"Certain artworks may exihibit minor conservation details, along with slight variations in dimensions or color"

OBRA DE MUSEO CATALOGADA EN LIBRO

GDB-40041

LOTE 95

Starting Bid: $24,000 MXN **Estimate: $60,000 MXN**

Pedro Friedeberg

"Proyecto para un nuevo aeropuerto en el zócalo de la ciudad de México"

Serigrafía sobre papel firmada y numerada con certificado

85 x 84 cm framed

Queretaro Gallery

"Certain artworks may exhibit minor conservation details, along with slight variations in dimensions or color"

GDB-41153

BERNARDINI®
ART GALLERY AND AUCTION HOUSE

LOTE 96

Starting Bid: $24,000 MXN **Estimate: $60,000 MXN**

Pedro Friedeberg
"Globalización eufórica"

Serigrafía sobre papel; firmada, numerada y con certificado

75 x 75 cm unframed | 85 x 85 cm framed

Queretaro Gallery

OBRA CATALOGADA EN LIBRO

"Certain artworks may exhibit minor conservation details, along with slight variations in dimensions or color"

GDB-41554

BERNARDINI®
ART GALLERY AND AUCTION HOUSE

LOTE 97

Starting Bid: $24,000 MXN **Estimate: $50,000 MXN**

Rafael Coronel

"Frente a frente"

Serigrafía sobre papel firmada aprés con certificado

74 x 94 cm unframed | 110 x 130 cm framed

Queretaro Gallery

"Certain artworks may exhibit minor conservation details, along with slight variations in dimensions or color"

OBRA DE MUSEO CATALOGADA EN LIBRO

GDB-39973

BERNARDINI®
ART GALLERY AND AUCTION HOUSE

LOTE 98

Starting Bid: $25,000 MXN Estimate: $50,000 MXN

Olga Hernández
"Visiones"

Estructura de madera intervenida con pintura vinílica aceite y resinas;
firmada y con certificado
56 x 54 cm framed
Queretaro Gallery

"Certain artworks may exhibit minor conservation details, along with slight variations in dimensions or color"

BAG-17877

BERNARDINI®
ART GALLERY AND AUCTION HOUSE

LOTE 99

Starting Bid: $39,000 MXN Estimate: $90,000 MXN

Pedro Friedeberg
"Sellografía Almanaque"

Serigrafía sobre papel; firmada, numerada y con certificado

81 x 111 cm unframed | 96 x 126 cm framed

Queretaro Gallery

OBRA CATALOGADA EN LIBRO

"Certain artworks may exhibit minor conservation details, along with slight variations in dimensions or color"

GDB-41253

BERNARDINI®
ART GALLERY AND AUCTION HOUSE

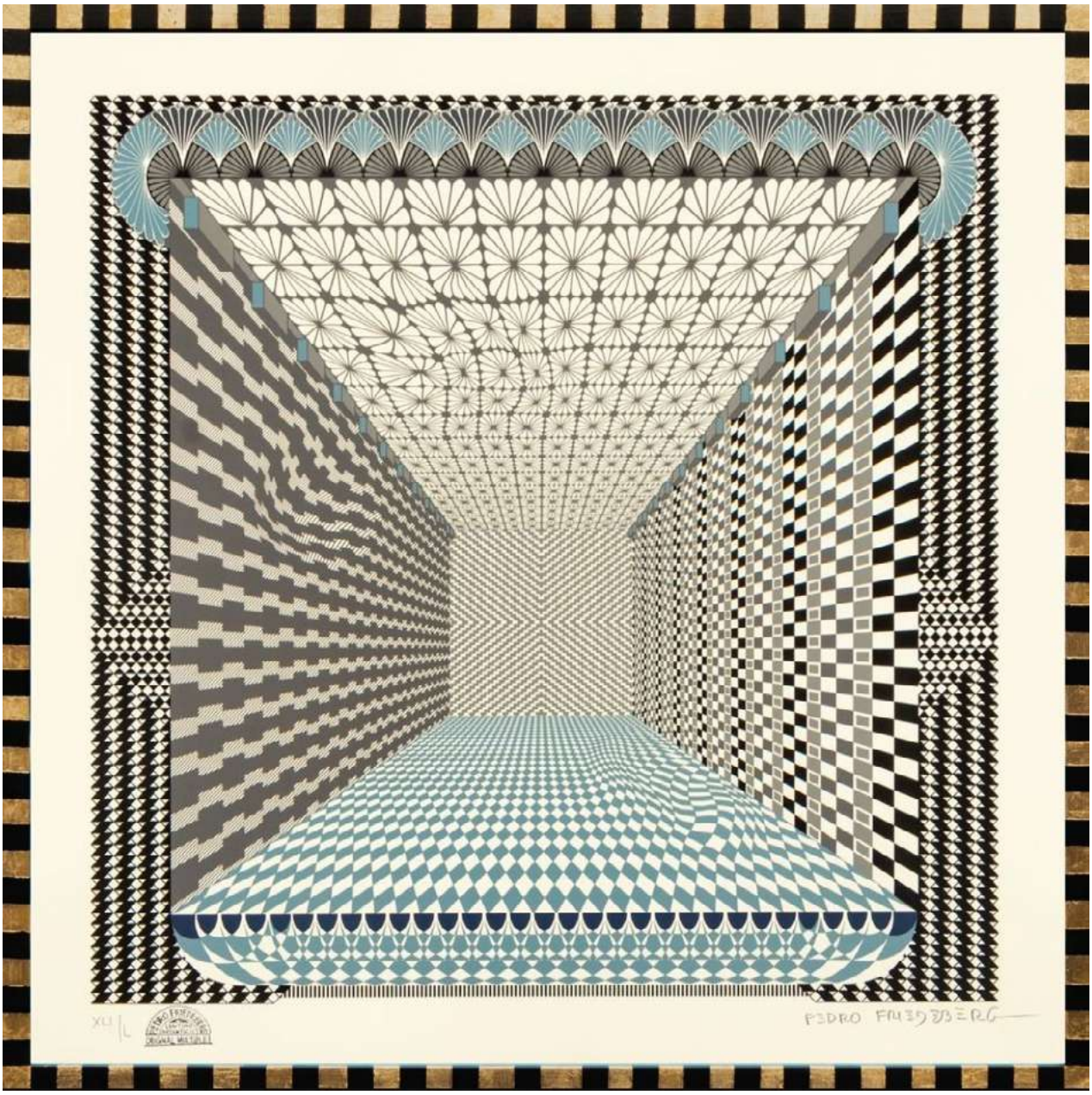

LOTE 100

Starting Bid: $29,000 MXN **Estimate: $70,000 MXN**

Pedro Friedeberg

"Restaurante vegano sin amueblar"

Serigrafía sobre papel; firmada, numerado y con certificado

65 x 65 cm framed

Queretaro Gallery

OBRA CATALOGADA EN LIBRO

"Certain artworks may exhibit minor conservation details, along with slight variations in dimensions or color"

GDB-40399

BERNARDINI®
ART GALLERY AND AUCTION HOUSE

LOTE 101

Starting Bid: $39,000 MXN Estimate: $80,000 MXN

Marcos Sánchez
"Madrigal"

Óleo y arenas sobre lienzo; firmado y con certificado

160 x 120 cm en bastidor

Queretaro Gallery

"Certain artworks may exhibit minor conservation details, along with slight variations in dimensions or color"

GDB-33083

BERNARDINI®
ART GALLERY AND AUCTION HOUSE

LOTE 102

Starting Bid: $39,000 MXN **Estimate: $80,000 MXN**

Marcos Sánchez

"Prana"

Óleo y arenas sobre lienzo; firmado y con certificado

160 x 120 cm unframed

Queretaro Gallery

"Certain artworks may exhibit minor conservation details, along with slight variations in dimensions or color"

GDB-13778

BERNARDINI®
ART GALLERY AND AUCTION HOUSE

LOTE 103

Starting Bid: $39,000 MXN Estimate: $80,000 MXN

Marcos Sánchez
"Melodia de jardín"

Óleo y arenas sobre lienzo; firmado y con certificado

120 x 160 cm en bastidor

Queretaro Gallery

"Certain artworks may exhibit minor conservation details, along with slight variations in dimensions or color"

GDB-33082

BERNARDINI®
ART GALLERY AND AUCTION HOUSE

LOTE 104

Starting Bid: $39,000 MXN Estimate: $80,000 MXN

Marcos Sánchez
"Regada de flores"

Óleo y arenas sobre lienzo; firmado y con certificado

110 x 150 cm en bastidor | 122 x 162 cm framed

Queretaro Gallery

"Certain artworks may exhibit minor conservation details, along with slight variations in dimensions or color"

GDB-3134

BERNARDINI®
ART GALLERY AND AUCTION HOUSE

LOTE 105

Starting Bid: $39,000 MXN **Estimate: $80,000 MXN**

Marcos Sánchez

"El jardín de Lili (2022)"

Óleo y arenas sobre lienzo; firmado y con certificado

161 x 121 cm en bastidor

Queretaro Gallery

"Certain artworks may exhibit minor conservation details, along with slight variations in dimensions or color"

GDB-34309

BERNARDINI®
ART GALLERY AND AUCTION HOUSE

LOTE 106

Starting Bid: $39,000 MXN **Estimate: $90,000 MXN**

Marcos Sánchez

"Ojo de agua"

Óleo y arenas sobre lienzo; firmado y con certificado

120 x 160 cm en bastidor

Queretaro Gallery

"Certain artworks may exihibit minor conservation details, along with slight variations in dimensions or color"

GDB-13779

BERNARDINI®
ART GALLERY AND AUCTION HOUSE

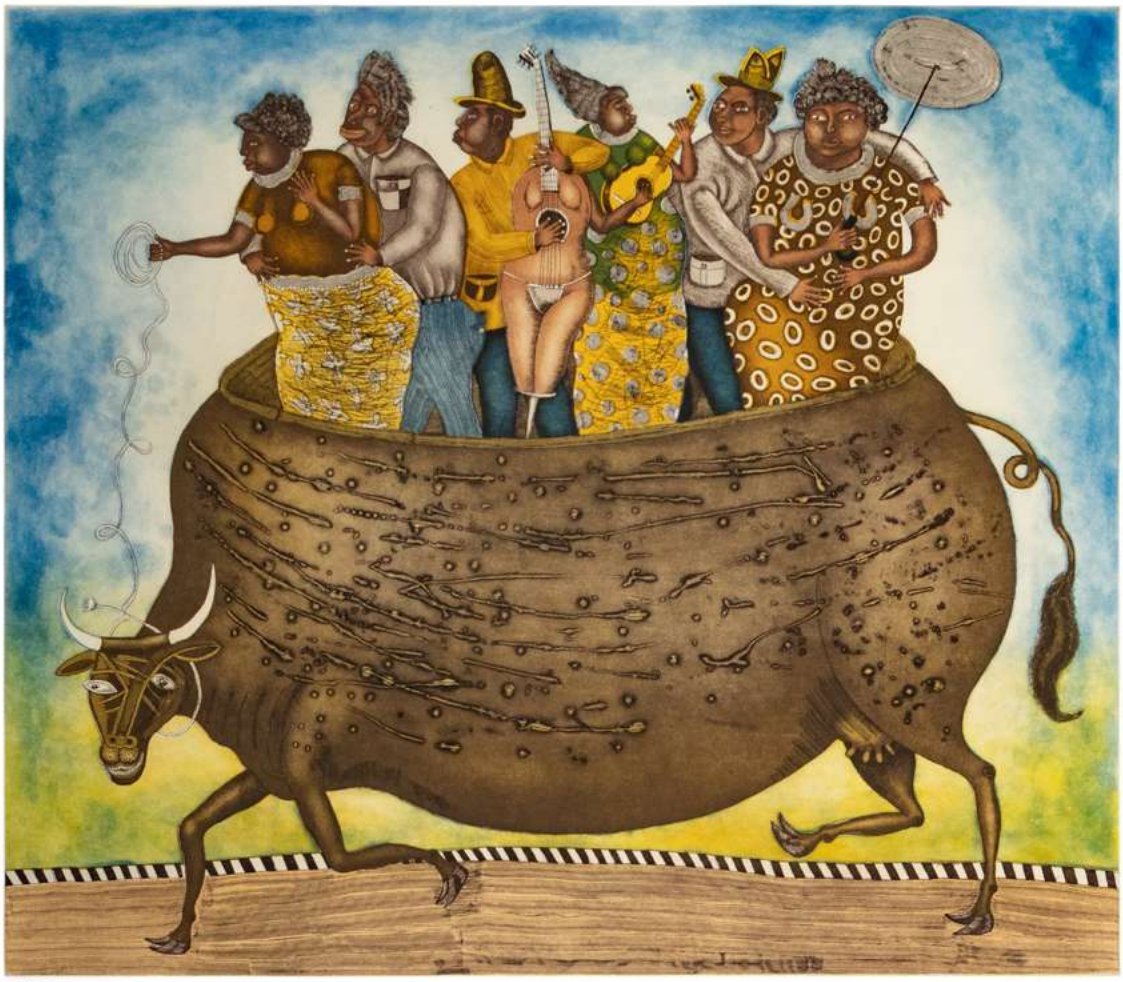

LOTE 107

Starting Bid: $39,000 MXN Estimate: $90,000 MXN

Maximino Javier
"Nave Nodriza"

Litografía sobre papel firmada y con certificado

79 x 88 cm unframed

Queretaro Gallery

"Certain artworks may exhibit minor conservation details, along with slight variations in dimensions or color"

GDB-1246

BERNARDINI®
ART GALLERY AND AUCTION HOUSE

LOTE 108

Starting Bid: $39,000 MXN **Estimate: $100,000 MXN**

Miguel Ángel Morales
"Teatro de los sueños"

Óleo y arenas sobre lienzo; firmado y con certificado

120 x 120 cm en bastidor

Queretaro Gallery

"Certain artworks may exhibit minor conservation details, along with slight variations in dimensions or color"

GDB-10434

BERNARDINI®
ART GALLERY AND AUCTION HOUSE

LOTE 109

Starting Bid: $39,000 MXN **Estimate: $100,000 MXN**

Miguel Ángel Morales
"Fecundación"

Óleo y arenas sobre lienzo; firmado y con certificado

103 x 153 cm en bastidor

Queretaro Gallery

"Certain artworks may exhibit minor conservation details, along with slight variations in dimensions or color"

GDB-7931

BERNARDINI®
ART GALLERY AND AUCTION HOUSE

LOTE 110

Starting Bid: $39,000 MXN Estimate: $120,000 MXN

Rafael Coronel
"Desde la bufa"

Gicleé; firmado y con certificado

119 x 120 cm framed

Queretaro Gallery

"Certain artworks may exhibit minor conservation details, along with slight variations in dimensions or color"

BAG-1428

BERNARDINI®
ART GALLERY AND AUCTION HOUSE

LOTE 111

Starting Bid: $39,000 MXN **Estimate: $300,000 MXN**

Rene Magritte

"La Folie Almayer, 1973"

Heliograbado; firmado y con certificado

33 x 25 cm unframed

Queretaro Gallery

"Certain artworks may exhibit minor conservation details, along with slight variations in dimensions or color"

GDB-39071

OBRA DE MUSEO CATALOGADA EN LIBRO

BERNARDINI®
ART GALLERY AND AUCTION HOUSE

LOTE 112

Starting Bid: $43,000 MXN **Estimate: $90,000 MXN**

Miriam Ladron de Guevara
"Menina deteniendo bola"

Escultura de papel reciclado; firmada y con certificado

68 x 67 x 35 cm

Queretaro Gallery

"Certain artworks may exhibit minor conservation details, along with slight variations in dimensions or color"

BAG-5891

BERNARDINI®
ART GALLERY AND AUCTION HOUSE

LOTE 113

Starting Bid: $44,000 MXN **Estimate: $70,000 MXN**

Manuel Miguel

"De la serie: tejidos internos (Colibrí)"

Mixta sobre lienzo; firmado y con certificado

100 x 100 cm unframed | 110 x 109 cm framed

Queretaro Gallery

"Certain artworks may exhibit minor conservation details, along with slight variations in dimensions or color"

GDB-8533

BERNARDINI®
ART GALLERY AND AUCTION HOUSE

LOTE 114

Starting Bid: $45,000 MXN **Estimate: $100,000 MXN**

Enrique Sánchez
"Man with Concertina"

Óleo sobre lienzo; firmado y con certificado

128 x 69 cm en bastidor | 156 x 95 cm framed

Queretaro Gallery

"Certain artworks may exhibit minor conservation details, along with slight variations in dimensions or color"

GDB-40194

BERNARDINI®
ART GALLERY AND AUCTION HOUSE

LOTE 115

Starting Bid: $45,000 MXN **Estimate: $65,000 MXN**

Jesús Cuevas

"De la serie: paseos bajo el mar beta"

Acrílico sobre lienzo; firmada y con certificado

100 x 150 cm en bastidor | 105 x 157 cm framed

Queretaro Gallery

"Certain artworks may exhibit minor conservation details, along with slight variations in dimensions or color"

GDB-34311

BERNARDINI®
ART GALLERY AND AUCTION HOUSE

LOTE 116

Starting Bid: $45,000 MXN **Estimate: $90,000 MXN**

Miguel Ángel Morales

"El péndulo"

Escultura de bronce; firmada y con certificado

30 x 60 x 30 cm

Queretaro Gallery

"Certain artworks may exhibit minor conservation details, along with slight variations in dimensions or color"

GDB-7402

BERNARDINI®
ART GALLERY AND AUCTION HOUSE

LOTE 117

Starting Bid: $55,000 MXN Estimate: $120,000 MXN

Jesús Cuevas
"Ciudad marina"

Acrílico sobre lienzo; firmada y con certificado

120 x 180 cm en bastidor | 126 x 186 cm framed

Queretaro Gallery

"Certain artworks may exhibit minor conservation details, along with slight variations in dimensions or color"

GDB-38210

BERNARDINI®
ART GALLERY AND AUCTION HOUSE

LOTE 118

Starting Bid: $55,000 MXN Estimate: $120,000 MXN

Marcos Sánchez
"La Orquesta"

Óleo y arenas sobre lienzo; firmado y con certificado

160 x 201 cm en bastidor

Queretaro Gallery

"Certain artworks may exhibit minor conservation details, along with slight variations in dimensions or color"

GDB-30963

BERNARDINI®
ART GALLERY AND AUCTION HOUSE

LOTE 119

Starting Bid: $59,000 MXN Estimate: $120,000 MXN

David Gutiérrez

"Peregrinación de lunas"

Óleo y arenas sobre lienzo; firmado y con certificado

90 x 170 cm en bastidor

Queretaro Gallery

"Certain artworks may exhibit minor conservation details, along with slight variations in dimensions or color"

GDB-10732

BERNARDINI®
ART GALLERY AND AUCTION HOUSE

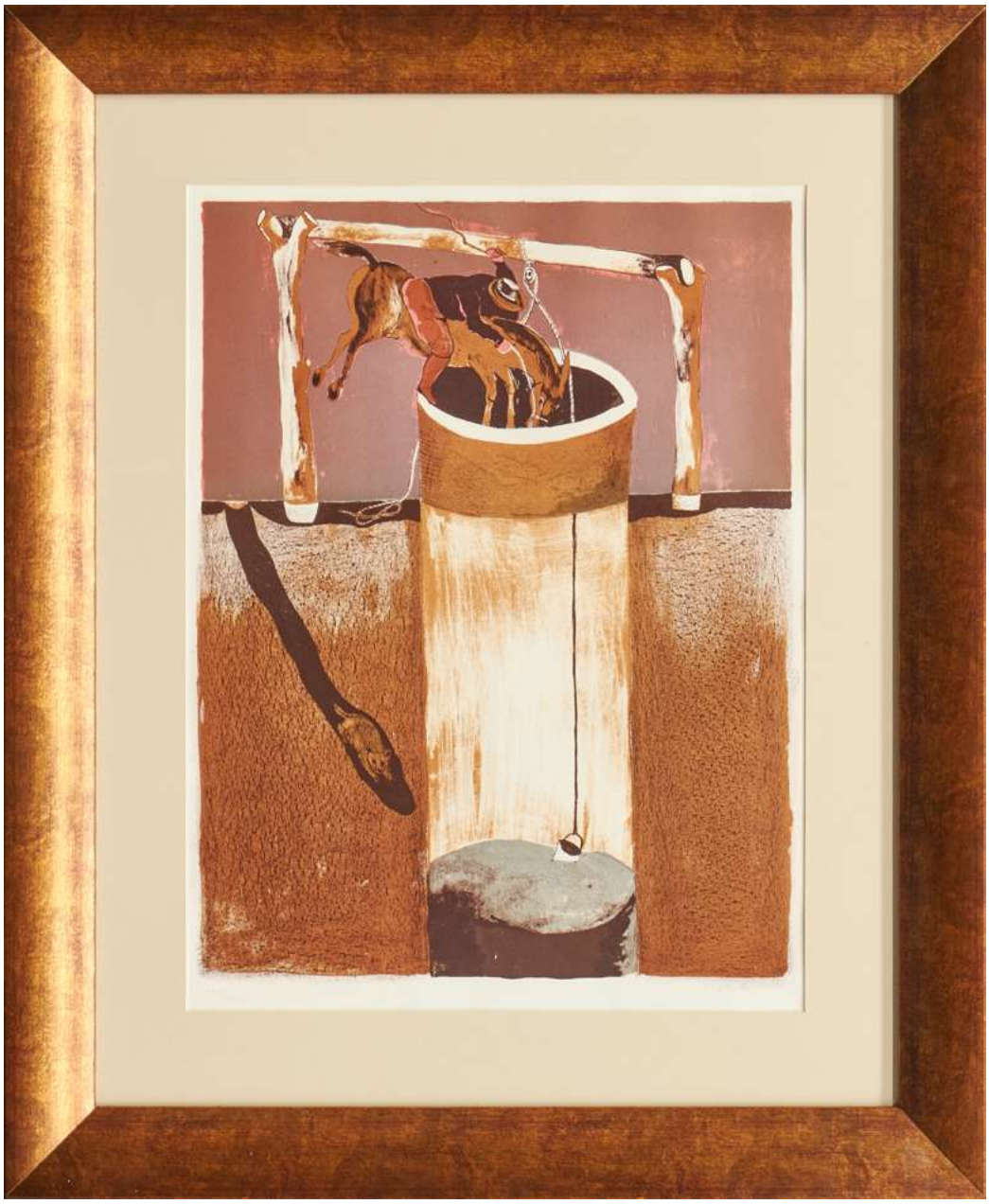

LOTE 120

Starting Bid: $59,000 MXN **Estimate: $120,000 MXN**

Francisco Toledo

"El Pozo"

Litografía sobre papel; firmada, numerada LXXIII/LXXV y con certificado

78.5 x 65 cm framed

Queretaro Gallery

"Certain artworks may exihibit minor conservation details, along with slight variations in dimensions or color"

OBRA DE MUSEO CATALOGADA EN LIBRO

GDB-40851

BERNARDINI®
ART GALLERY AND AUCTION HOUSE

LOTE 121

Starting Bid: $59,000 MXN **Estimate: $120,000 MXN**

Francisco Toledo
"Hombre y pez"

Litografía sobre papel; firmada y numerada 45/100 con certificado

61 x 74 cm framed

Queretaro Gallery

"Certain artworks may exihibit minor conservation details, along with slight variations in dimensions or color"

OBRA DE MUSEO CATALOGADA EN LIBRO

GDB-40695

BERNARDINI®
ART GALLERY AND AUCTION HOUSE

LOTE 122

Starting Bid: $59,000 MXN **Estimate: $120,000 MXN**

Francisco Toledo
"Hombre y Animales"

Litografía sobre papel; firmada, numerada 80/100 y con certificado

74 x 61 cm framed

Queretaro Gallery

OBRA DE MUSEO CATALOGADA EN LIBRO

"Certain artworks may exhibit minor conservation details, along with slight variations in dimensions or color"

GDB-40693

BERNARDINI®
ART GALLERY AND AUCTION HOUSE

LOTE 123

Starting Bid: $59,000 MXN **Estimate: $120,000 MXN**

Francisco Toledo
"Midiendo el cerdo"

Litografía sobre papel; firmada, numerada 83/100 y con certificado

83 x 100 cm framed

Queretaro Gallery

"Certain artworks may exihibit minor conservation details, along with slight variations in dimensions or color"

GDB-40694

OBRA DE MUSEO CATALOGADA EN LIBRO

BERNARDINI®
ART GALLERY AND AUCTION HOUSE

LOTE 124

Starting Bid: $69,000 MXN **Estimate: $140,000 MXN**

Luis Felipe de la Torre

"Aire"

Óleo sobre lienzo; firmado y con certificado

130 x 120 cm en batidor

Queretaro Gallery

"Certain artworks may exhibit minor conservation details, along with slight variations in dimensions or color"

BAG-1188

BERNARDINI®
ART GALLERY AND AUCTION HOUSE

LOTE 125

Starting Bid: $69,000 MXN **Estimate: $110,000 MXN**

Manuel Miguel

"Pequeños Relámpagos Vivientes"

Escultura de bronce firmada y numerada 1/5 con certificado

89 x 41 x 30 cm

Queretaro Gallery

"Certain artworks may exhibit minor conservation details, along with slight variations in dimensions or color"

GDB-35275

BERNARDINI®
ART GALLERY AND AUCTION HOUSE

LOTE 126

Starting Bid: $69,000 MXN Estimate: $170,000 MXN

Rafael Coronel
"Cardenal"

Dibujo con tinta sobre papel; firmado y con certificado. Obra de museo catalogada en libro

28 x 21 cm unframed | 87 x 98 cm framed

Queretaro Gallery

OBRA DE MUSEO CATALOGADA EN LIBRO

"Certain artworks may exhibit minor conservation details, along with slight variations in dimensions or color"

GDB-38539

BERNARDINI®
ART GALLERY AND AUCTION HOUSE

LOTE 127

Starting Bid: $75,000 MXN **Estimate: $150,000 MXN**

Alejandro Santiago
"Migrantes"

Escultura de cerámica; firmada y con certificado

40 x 20 x 8 cm

Queretaro Gallery

"Certain artworks may exhibit minor conservation details, along with slight variations in dimensions or color"

OBRA DE MUSEO CATALOGADA EN LIBRO

GDB-069

BERNARDINI®
ART GALLERY AND AUCTION HOUSE

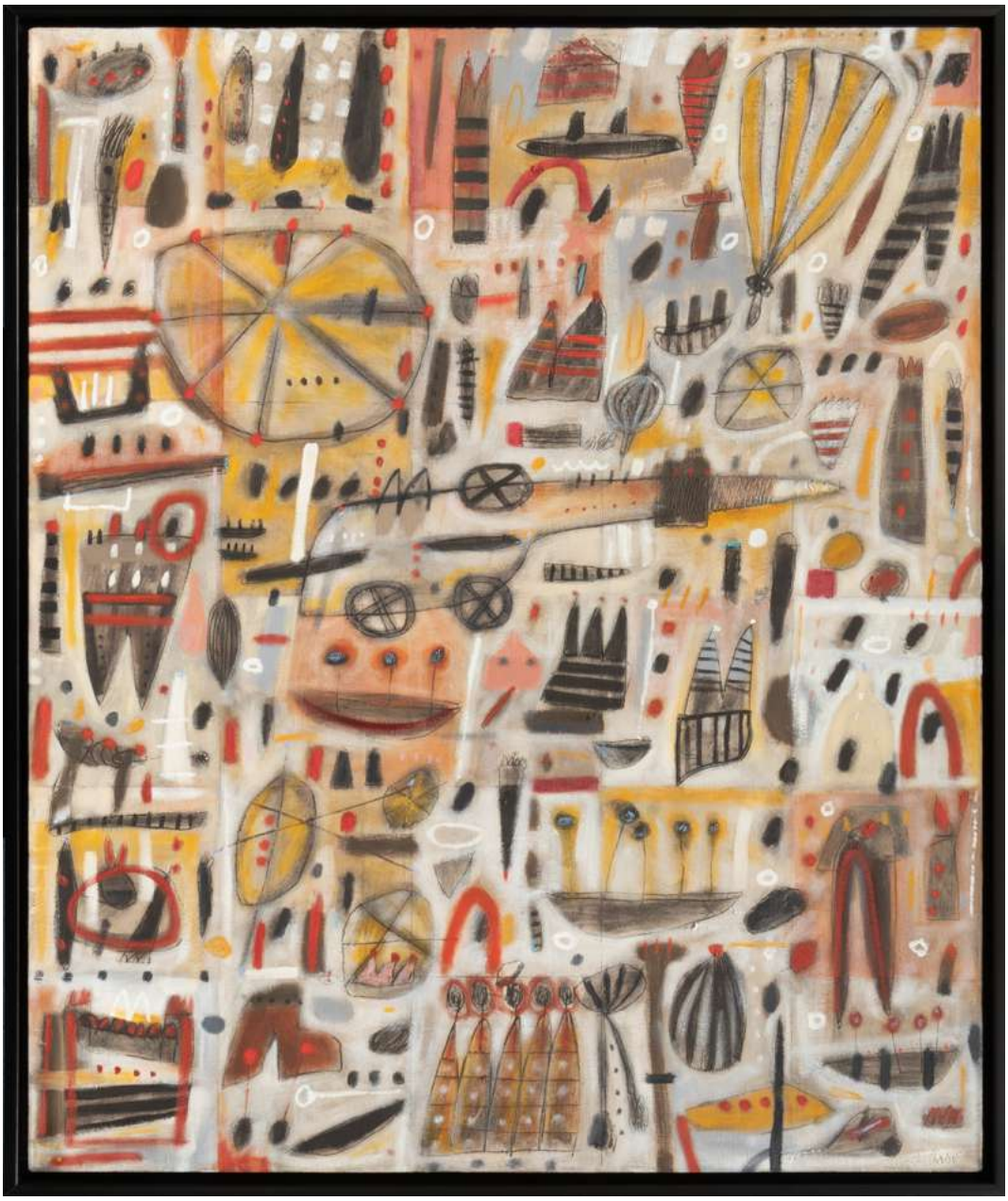

LOTE 128

Starting Bid: $75,000 MXN **Estimate: $120,000 MXN**

Didier Mejía Mayes
"El cañón de luz"

Óleo sobre lienzo; firmado y con certificado

120 x 100 cm unframed | 125 x 105 cm framed

Queretaro Gallery

"Certain artworks may exhibit minor conservation details, along with slight variations in dimensions or color"

GDB-35656

BERNARDINI®
ART GALLERY AND AUCTION HOUSE

LOTE 129

Starting Bid: $75,000 MXN **Estimate: $145,000 MXN**

Francisco Toledo
"Lagarto en Barcelona"

Xilografía en papel; firmada y numerada 33/75 con certificado

52 x 32 cm unframed | 78 x 58 cm framed

Queretaro Gallery

OBRA CATALOGADA EN LIBRO

"Certain artworks may exhibit minor conservation details, along with slight variations in dimensions or color"

GDB-31694

BERNARDINI®
ART GALLERY AND AUCTION HOUSE

LOTE 130

Starting Bid: $25,000 MXN **Estimate: $55,000 MXN**

José Luis Arias
"Los Amantes I"

Mixta sobre tabla de surf

190 x 48 cm

Fundación Surfeando Sonrisas

"Certain artworks may exhibit minor conservation details, along with slight variations in dimensions or color"

Donativo 100%

ARTISTA INVITADO

BERNARDINI®
ART GALLERY AND AUCTION HOUSE

LOTE 131

Starting Bid: $25,000 MXN **Estimate: $55,000 MXN**

José Luis Arias

"Los Amantes II"

Mixta sobre tabla de surf

178 x 48 cm

Fundación Surfeando Sonrisas

"Certain artworks may exhibit minor conservation details, along with slight variations in dimensions or color"

Donativo 100%

ARTISTA INVITADO

BERNARDINI®
ART GALLERY AND AUCTION HOUSE

LOTE 132

Starting Bid: $75,000 MXN Estimate: $150,000 MXN

José Jiménez
"Conquistando"

Acrílico sobre lienzo; firmado y con certificado

200 x 200 cm en bastidor

Queretaro Gallery

"Certain artworks may exhibit minor conservation details, along with slight variations in dimensions or color"

GDB-13315

BERNARDINI®
ART GALLERY AND AUCTION HOUSE

LOTE 133

Starting Bid: $75,000 MXN **Estimate: $150,000 MXN**

Manuel Felguérez

"Diferencia y continuidad"

Composición en madera; firmada, numerada y con certificado

42 x 46 cm unframed | 63 x 67 cm framed

Queretaro Gallery

"Certain artworks may exhibit minor conservation details, along with slight variations in dimensions or color"

BAG-167

BERNARDINI®
ART GALLERY AND AUCTION HOUSE

LOTE 134

Starting Bid: $89,000 MXN **Estimate: $200,000 MXN**

Isabel Garfias

"Árbol con gallinitas"

Escultura de bronce; firmada y con certificado

35 x 29 x 68

Queretaro Gallery

"Certain artworks may exhibit minor conservation details, along with slight variations in dimensions or color"

GDB-5874

BERNARDINI®
ART GALLERY AND AUCTION HOUSE

LOTE 135

Starting Bid: $89,000 MXN Estimate: $160,000 MXN

Leovigildo Martinez

"Circo II"

Óleo sobre lienzo; firmado y con certificado

113 x 93 cm framed

Queretaro Gallery

"Certain artworks may exhibit minor conservation details, along with slight variations in dimensions or color"

GDB-5029

OBRA DE MUSEO CATALOGADA EN LIBRO

BERNARDINI®
ART GALLERY AND AUCTION HOUSE

LOTE 136

Starting Bid: $89,000 MXN **Estimate: $170,000 MXN**

Sergio Hernández
"Jardín de insectos"

Monotipo sobre papel; firmado y con certificado

63 x 105 cm unframed | 67 x 109 cm framed

Queretaro Gallery

"Certain artworks may exhibit minor conservation details, along with slight variations in dimensions or color"

OBRA DE MUSEO CATALOGADA EN LIBRO

BAG-146

BERNARDINI®
ART GALLERY AND AUCTION HOUSE

LOTE 137

Starting Bid: $90,000 MXN **Estimate: $200,000 MXN**

Alejandro Santiago
"Migrante"

Escultura de cerámica; firmada y con certificado

61 x 27 x 12 cm

Queretaro Gallery

"Certain artworks may exhibit minor conservation details, along with slight variations in dimensions or color"

BAG-1293

OBRA DE MUSEO CATALOGADA EN LIBRO

BERNARDINI®
ART GALLERY AND AUCTION HOUSE

LOTE 138

Starting Bid: $94,000 MXN **Estimate: $170,000 MXN**

Rolando Rojas
"Tres caras"

Óleo y arena sobre lienzo; firmado y con certificado

70 x 45 cm en bastidor | 85 x 59 cm framed

Queretaro Gallery

"Certain artworks may exhibit minor conservation details, along with slight variations in dimensions or color"

BAG-1258

BERNARDINI®
ART GALLERY AND AUCTION HOUSE

LOTE 139

Starting Bid: $95,000 MXN Estimate: $200,000 MXN

Leonora Carrington
"Naturaleza Muerta"

Litografía sobre papel; firmado, numerado PT/1 y con certificado

149 x 83 cm framed

Queretaro Gallery

"Certain artworks may exhibit minor conservation details, along with slight variations in dimensions or color"

GDB-41122

BERNARDINI®
ART GALLERY AND AUCTION HOUSE

LOTE 140

Starting Bid: $99,000 MXN **Estimate: $170,000 MXN**

Leonardo Nierman

"Bird in flight"

Mixta sobre misonita; firmada y con certificado

79 x 99 cm framed

Queretaro Gallery

OBRA DE MUSEO CATALOGADA EN LIBRO

"Certain artworks may exihibit minor conservation details, along with slight variations in dimensions or color"

GDB-35296

BERNARDINI®
ART GALLERY AND AUCTION HOUSE

LOTE 141

Starting Bid: $99,000 MXN Estimate: $200,000 MXN

Marcos Sánchez
"Entre cerros"

Óleo y arenas sobre lienzo; firmado y con certificado

250 x 200 cm en bastidor

Queretaro Gallery

"Certain artworks may exhibit minor conservation details, along with slight variations in dimensions or color"

GDB-33134

BERNARDINI®
ART GALLERY AND AUCTION HOUSE

LOTE 142

Starting Bid: $99,000 MXN Estimate: $300,000 MXN

Rodolfo Morales
"Dos mujeres"

Colores pastel sobre papel; firmado y con certificado

35 x 20 cm unframed

Queretaro Gallery

"Certain artworks may exhibit minor conservation details, along with slight variations in dimensions or color"

BERNARDINI®
ART GALLERY AND AUCTION HOUSE

LOTE 143

Starting Bid: $99,000 MXN Estimate: $200,000 MXN

Sergio Hernández
"La función"

Grabado sobre papel; firmado, numerado; firmado y con certificado

92 x 112 cm framed

Queretaro Gallery

"Certain artworks may exhibit minor conservation details, along with slight variations in dimensions or color"

BAG-17045

BERNARDINI®
ART GALLERY AND AUCTION HOUSE

LOTE 144

Starting Bid: $109,000 MXN Estimate: $210,000 MXN

Sergio Hernández
"Despojos"

Grabado sobre papel; firmado, numerado y con certificado

114 x 141 cm unframed | 126 x 152 cm framed

Queretaro Gallery

OBRA DE MUSEO CATALOGADA EN LIBRO

"Certain artworks may exhibit minor conservation details, along with slight variations in dimensions or color"

GDB-626

BERNARDINI®
ART GALLERY AND AUCTION HOUSE

LOTE 145

Starting Bid: $110,000 MXN **Estimate: $200,000 MXN**

Luis Felipe de la Torre
"Reflexiones"

Óleo sobre lienzo; firmado y con certificado

100 x 200 cm en bastidor

Queretaro Gallery

OBRA DE MUSEO

"Certain artworks may exhibit minor conservation details, along with slight variations in dimensions or color"

BAG-1189

BERNARDINI®
ART GALLERY AND AUCTION HOUSE

LOTE 146

Starting Bid: $125,000 MXN Estimate: $240,000 MXN

Leonora Carrington
"AB. EQ. QUON"

Litografía sobre papel; firmada, numerada PT/5 y con certificado

99 x 99 cm framed | 143 x 128 cm framed

Queretaro Gallery

OBRA DE MUSEO CATALOGADA EN LIBRO

"Certain artworks may exhibit minor conservation details, along with slight variations in dimensions or color"

GDB-41121

BERNARDINI®
ART GALLERY AND AUCTION HOUSE

LOTE 147

Starting Bid: $129,000 MXN Estimate: $330,000 MXN

Manuel Felguérez
"Geometría V"

Mixografía sobre papel; firmada y con certificado

108 x 128 cm framed

Queretaro Gallery

"Certain artworks may exhibit minor conservation details, along with slight variations in dimensions or color"

BAG-16791

BERNARDINI®
ART GALLERY AND AUCTION HOUSE

LOTE 148

Starting Bid: $129,000 MXN **Estimate: $240,000 MXN**

Rufino Tamayo

"Mujer con mallas rosas"

Litografía firmada, numerada a lápiz 124/150 y con certificado
Catalogada en el libro Rufino Tamayo catalogue raisonn
75 x 56 cm unframed | 122 x 102 cm framed
Queretaro Gallery

OBRA DE MUSEO CATALOGADA EN LIBRO

"Certain artworks may exhibit minor conservation details, along with slight variations in dimensions or color"

GDB-36826

BERNARDINI®
ART GALLERY AND AUCTION HOUSE

LOTE 149

Starting Bid: $139,000 MXN Estimate: $300,000 MXN

Manuel Felguérez
"Geometría VIII"

Mixografía sobre papel; firmada y con certificado

102 x 122 cm framed

Queretaro Gallery

"Certain artworks may exhibit minor conservation details, along with slight variations in dimensions or color"

BAG-16800

BERNARDINI®
ART GALLERY AND AUCTION HOUSE

LOTE 150

Starting Bid: $145,000 MXN Estimate: $300,000 MXN

Alejandro Filio

"Trazos"

Mixta sobre lienzo; firmado y con certificado

300 x 200 cm en bastidor

Queretaro Gallery

"Certain artworks may exhibit minor conservation details, along with slight variations in dimensions or color"

GDB-2464

BERNARDINI®
ART GALLERY AND AUCTION HOUSE

LOTE 151

Starting Bid: $145,000 MXN Estimate: $300,000 MXN

Alejandro Filio
"Paisaje cósmico"

Acrílico sobre lienzo; firmado y con certificado

171 x 280 cm en bastidor

Queretaro Gallery

"Certain artworks may exhibit minor conservation details, along with slight variations in dimensions or color"

BAG-1128

BERNARDINI®
ART GALLERY AND AUCTION HOUSE

LOTE 152

Starting Bid: $299,000 MXN Estimate: $700,000 MXN

Francisco Toledo

"Juárez melancólico (1985)"

Mixta sobre fósil; firmada y con certificado

22 x 30 cm unframed | 55 x 63 cm framed

Queretaro Gallery

OBRA DE MUSEO CATALOGADA EN LIBRO

"Certain artworks may exihibit minor conservation details, along with slight variations in dimensions or color"

GDB-40221

LOTE 153

Starting Bid: $349,000 MXN Estimate: $700,000 MXN

Leonora Carrington
"Golliat and the Fish"

Tinta sobre papel;firmado y con certificado

47 x 47 cm framed

Queretaro Gallery

"Certain artworks may exihibit minor conservation details, along with slight variations in dimensions or color"

BAG-948

BERNARDINI®
ART GALLERY AND AUCTION HOUSE

LOTE 154

Starting Bid: $349,000 MXN Estimate: $700,000 MXN

Leonora Carrington
"See the Stars"

Tinta sobre papel; firmado y con certificado

54 x 47 cm framed

Queretaro Gallery

"Certain artworks may exihibit minor conservation details, along with slight variations in dimensions or color"

BAG-947

BERNARDINI®
ART GALLERY AND AUCTION HOUSE

LOTE 155

Starting Bid: $490,000 MXN Estimate: $900,000 MXN

Alejandro Santiago
"Migrante"

Escultura de bronce; firmada y con certificado

145 x 40 x 30 cm

Galería Polánco

"Certain artworks may exihibit minor conservation details, along with slight variations in dimensions or color"

OBRA DE MUSEO CATALOGADA EN LIBRO

BAG-827

BERNARDINI®
ART GALLERY AND AUCTION HOUSE

LOTE 156

Starting Bid: $490,000 MXN Estimate: $900,000 MXN

José Luis Cuevas

"Adoradores del macho cabrío"

Tinta y acuarela sobre papel; firmada y con certificado

80 x 120 cm unframed | 125 x 164 cm framed

Queretaro Gallery

OBRA DE MUSEO CATALOGADA EN LIBRO

"Certain artworks may exihibit minor conservation details, along with slight variations in dimensions or color"

GDB-38534

BERNARDINI®
ART GALLERY AND AUCTION HOUSE

LOTE 157

Starting Bid: $490,000 MXN Estimate: $1,000,000 MXN

Luis Margáin

"A buen viento mucha marea"

Óleo sobre lienzo; firmado y con certificado

136 x 256 cm framed

Queretaro Gallery

"Certain artworks may exhibit minor conservation details, along with slight variations in dimensions or color"

BAG-17059

BERNARDINI®
ART GALLERY AND AUCTION HOUSE

LOTE 158

Starting Bid: $999,000 MXN Estimate: $1,500,000 MXN

Luis Nishizawa
"Volcanes"

Temple sobre papel; firmado y con certificado

73 x 162 cm unframed | 102 x 191 cm framed

Queretaro Gallery

OBRA DE MUSEO

"Certain artworks may exihibit minor conservation details, along with slight variations in dimensions or color"

GDB-40504

BERNARDINI®
ART GALLERY AND AUCTION HOUSE

LOTE 159

Starting Bid: $3,500,000 MXN Estimate: $5,000,000 MXN

Fernando Botero

"Gallo C.A. 1952"

Óleo sobre papel rígido; firmada, dedicada y con certificado

19 x 25 cm framed

Queretaro Gallery

OBRA DE MUSEO

GDB-34185

"Certain artworks may exhibit minor conservation details, along with slight variations in dimensions or color"

BERNARDINI®
ART GALLERY AND AUCTION HOUSE

LOTE 160

Starting Bid: $980,000 MXN Estimate: $1,500,000 MXN

Ixrael Montes
"Pescadores I"

Óleo y arena sobre lienzo; firmado y con certificado

170 x 450 cm en bastidor

Queretaro Gallery

OBRA DE MUSEO

"Certain artworks may exhibit minor conservation details, along with slight variations in dimensions or color"

GDB-3630

BERNARDINI®
ART GALLERY AND AUCTION HOUSE

LOTE 161

Starting Bid: $799,000 MXN Estimate: $1,500,000 MXN

Teresa Valle
"Valle de México"

Óleo sobre lienzo; firmado y con certificado

180 x 400 cm en bastidor

Queretaro Gallery

"Certain artworks may exhibit minor conservation details, along with slight variations in dimensions or color"

GDB-41116

BERNARDINI®
ART GALLERY AND AUCTION HOUSE

LOTE 162

Starting Bid: $790,000 MXN Estimate: $1,500,000 MXN

Rafael Coronel

"Mujer"

Óleo sobre masonita; firmado y con certificado

100 x 120 cm framed

Queretaro Gallery

"Certain artworks may exihibit minor conservation details, along with slight variations in dimensions or color"

GDB-32080

OBRA DE MUSEO CATALOGADA EN LIBRO

BERNARDINI®
ART GALLERY AND AUCTION HOUSE

LOTE 163

Starting Bid: $690,000 MXN Estimate: $1,200,000 MXN

Rafael Coronel

"Dos mujeres"

Óleo sobre papel rígido; firmado y con certificado

76 x 101 cm unframed | 120 x 146 cm framed

Queretaro Gallery

"Certain artworks may exihibit minor conservation details, along with slight variations in dimensions or color"

GDB-38535

BERNARDINI®
ART GALLERY AND AUCTION HOUSE

LOTE 164

Starting Bid: $649,000 MXN Estimate: $$1,000,000 MXN

Rolando Rojas
"Trombón"

Óleo y arena sobre lienzo; firmado y con certificado

203 x 203 cm en bastidor

Queretaro Gallery

"Certain artworks may exihibit minor conservation details, along with slight variations in dimensions or color"

OBRA DE MUSEO CATALOGADA EN LIBRO

GDB-533

BERNARDINI®
ART GALLERY AND AUCTION HOUSE

LOTE 165

Starting Bid: $599,000 MXN Estimate: $$1,000,000 MXN

Rolando Rojas

"La Sirena y la Serpiente"

Óleo y arena sobre lienzo; firmado y con certificado

152 x 252 cm en bastidor

Queretaro Gallery

"Certain artworks may exihibit minor conservation details, along with slight variations in dimensions or color"

OBRA DE MUSEO CATALOGADA EN LIBRO

GDB-955

BERNARDINI®
ART GALLERY AND AUCTION HOUSE

LOTE 166

Starting Bid: $470,000 MXN Estimate: $700,000 MXN

Ixrael Montes

"Añoranza costeña"

Óleo y arena sobre lienzo; firmado y con certificado

150 x 250 cm en bastidor

Queretaro Gallery

"Certain artworks may exihibit minor conservation details, along with slight variations in dimensions or color"

OBRA DE MUSEO CATALOGADA EN LIBRO

GDB-6361

BERNARDINI®
ART GALLERY AND AUCTION HOUSE

LOTE 167

Starting Bid: $450,000 MXN Estimate: $900,000 MXN

Fulgencio Lazo

"Los encantos del mar La Niña, La Pinta y La Santa María (tríptico)"

Acrílico sobre lienzo; firmada y con certificado
160 x 450 cm en bastidor
Queretaro Gallery

OBRA DE MUSEO

"Certain artworks may exihibit minor conservation details, along with slight variations in dimensions or color"

GDB-33111

BERNARDINI®
ART GALLERY AND AUCTION HOUSE

LOTE 168

Starting Bid: $499,000 MXN Estimate: $900,000 MXN

Rolando Rojas
"Las sandias"

Óleo y arena sobre lienzo; firmado y con certificado

182 x 233 cm framed

Queretaro Gallery

OBRA DE MUSEO CATALOGADA EN LIBRO

"Certain artworks may exhibit minor conservation details, along with slight variations in dimensions or color"

GDB-7426

BERNARDINI®
ART GALLERY AND AUCTION HOUSE

LOTE 169

Starting Bid: $443,000 MXN Estimate: $600,000 MXN

Ixrael Montes
"La palmera"

Mixta sobre lienzo; firmada y con certificado

200 x 200 cm en bastidor

Queretaro Gallery

"Certain artworks may exihibit minor conservation details, along with slight variations in dimensions or color"

GDB-33135

OBRA DE MUSEO CATALOGADA EN LIBRO

BERNARDINI®
ART GALLERY AND AUCTION HOUSE

LOTE 170

Starting Bid: $440,000 MXN Estimate: $900,000 MXN

Luis Margáin

"Eterna aventura"

Óleo sobre lienzo; firmado y con certificado

131 x 196 cm framed

Queretaro Gallery

"Certain artworks may exihibit minor conservation details, along with slight variations in dimensions or color"

BAG-15993

BERNARDINI®
ART GALLERY AND AUCTION HOUSE

LOTE 171

Starting Bid: $359,000 MXN Estimate: $550,000 MXN

Ixrael Montes

"Alcaraván"

Tinta sobre papel; firmado y con certificado

150 x 200 cm en bastidor

Queretaro Gallery

OBRA DE MUSEO CATALOGADA EN LIBRO

"Certain artworks may exhibit minor conservation details, along with slight variations in dimensions or color"

GDB-4820

BERNARDINI®
ART GALLERY AND AUCTION HOUSE

LOTE 172

Starting Bid: $299,000 MXN Estimate: $500,000 MXN

Francisco Toledo

"Torero"

Acuarela y tinta sobre papel; firmado a lápiz y con certificado

31 x 37 cm unframed | 61 x 68 cm framed

Queretaro Gallery

"Certain artworks may exihibit minor conservation details, along with slight variations in dimensions or color"

OBRA DE MUSEO CATALOGADA EN LIBRO

GDB-586

BERNARDINI®
ART GALLERY AND AUCTION HOUSE

LOTE 173

Starting Bid: $290,000 MXN Estimate: $600,000 MXN

Francisco Toledo

"Mujer con alacranes"

Mixografía sobre papel hecho a mano firmada, numerada 3/50 y con certificado

68 x 90 cm unframed

Queretaro Gallery

OBRA DE MUSEO CATALOGADA EN LIBRO

"Certain artworks may exhibit minor conservation details, along with slight variations in dimensions or color"

GDB-40061

BERNARDINI®
ART GALLERY AND AUCTION HOUSE

LOTE 174

Starting Bid: $245,000 MXN Estimate: $500,000 MXN

Francisco Toledo
"Personaje I"

Lápiz y acuarela sobre lienzo; firmado y con certificado

70 x 60 cm framed

Queretaro Gallery

"Certain artworks may exihibit minor conservation details, along with slight variations in dimensions or color"

GDB-32076

BERNARDINI®
ART GALLERY AND AUCTION HOUSE

LOTE 175

Starting Bid: $219,000 MXN Estimate: $400,000 MXN

Ixrael Montes

"Esperando tu llegada"

Óleo y encausto sobre lienzo; firmado y con certificado

113 x 202 cm framed

Queretaro Gallery

"Certain artworks may exhibit minor conservation details, along with slight variations in dimensions or color"

GDB-953

BERNARDINI®
ART GALLERY AND AUCTION HOUSE

LOTE 176

Starting Bid: $199,000 MXN Estimate: $300,000 MXN

Ixrael Montes

"La Pesca"

Óleo y arenas sobre lienzo; firmado y con certificado

120 x 150 cm en bastidor

Queretaro Gallery

OBRA DE MUSEO CATALOGADA EN LIBRO

"Certain artworks may exhibit minor conservation details, along with slight variations in dimensions or color"

GDB-1354

BERNARDINI®
ART GALLERY AND AUCTION HOUSE

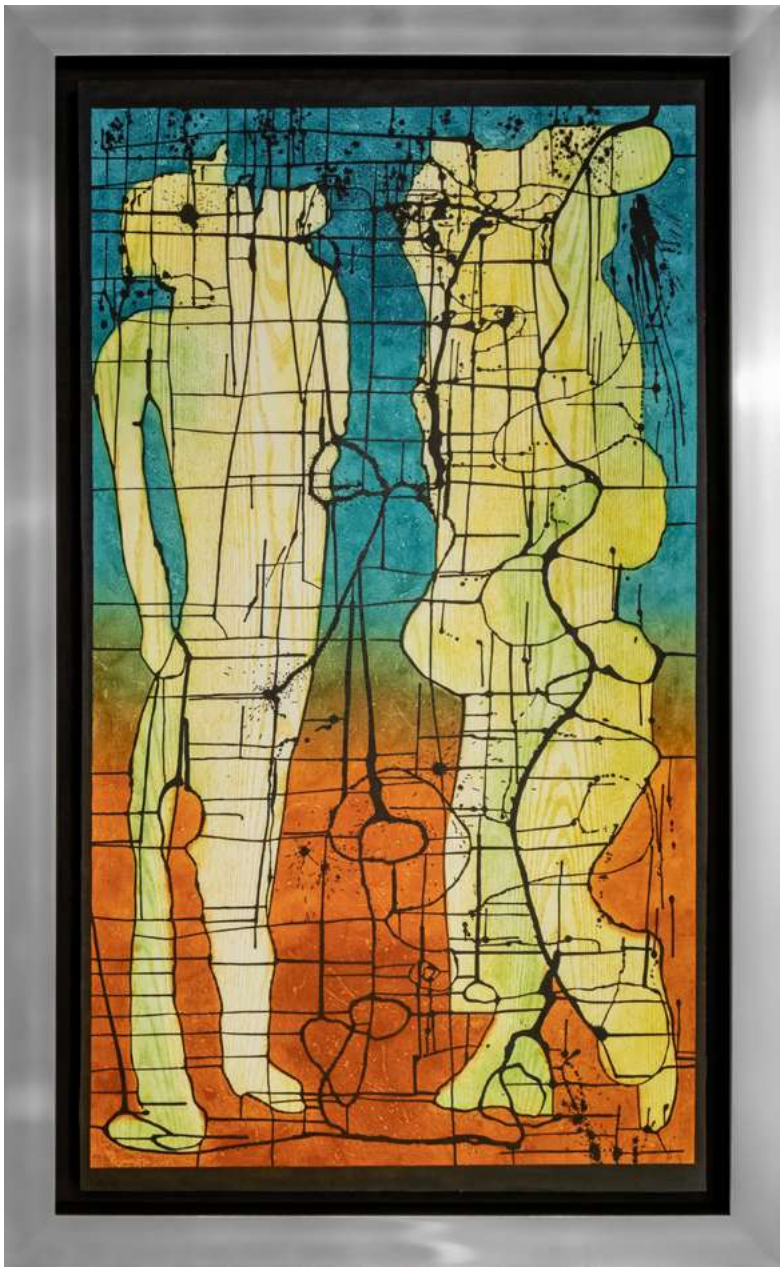

LOTE 177

Starting Bid: $189,000 MXN Estimate: $400,000 MXN

Sergio Hernández
"La pareja"

Xilografía sobre papel; firmada y con certificado

238 x 147 cm framed

Queretaro Gallery

"Certain artworks may exhibit minor conservation details, along with slight variations in dimensions or color"

GDB-10760

BERNARDINI®
ART GALLERY AND AUCTION HOUSE

LOTE 178

Starting Bid: $185,000 MXN Estimate: $300,000 MXN

Fulgencio Lazo
"Los Niños Pescadores"

Acrílico sobre lienzo; firmada y con certificado

150 x 250 cm en bastidor

Queretaro Gallery

OBRA DE MUSEO

"Certain artworks may exhibit minor conservation details, along with slight variations in dimensions or color"

GDB-7722

LOTE 179

Starting Bid: $185,000 MXN Estimate: $350,000 MXN

Rafael Coronel

"El Universo azul (grande)"

Giclée; firmado y con certificado

371 x 152 cm unframed | 162 x 389 cm framed

Queretaro Gallery

"Certain artworks may exihibit minor conservation details, along with slight variations in dimensions or color"

GDB-31162

LOTE 180

Starting Bid: $99,000 MXN **Estimate: $200,000 MXN**

Ixrael Montes

"Langosta"

Escultura de bronce; firmada y con certificado

68 x 60 x 128 cm

Queretaro Gallery

"Certain artworks may exhibit minor conservation details, along with slight variations in dimensions or color"

GDB-9239

BERNARDINI®
ART GALLERY AND AUCTION HOUSE

LOTE 181

Starting Bid: $175,000 MXN **Estimate: $350,000 MXN**

David Alfaro Siqueiros

"Pinceladas en negro (1964)"

Tinta sobre papel; firmada y con certificado

67 x 60 cm framed

Queretaro Gallery

OBRA DE MUSEO CATALOGADA EN LIBRO

"Certain artworks may exhibit minor conservation details, along with slight variations in dimensions or color"

GDB-9026

BERNARDINI®
ART GALLERY AND AUCTION HOUSE

LOTE 182

Starting Bid: $169,000 MXN **Estimate: $300,000 MXN**

Leonora Carrington

"La locura en el paisaje cotidiano (1987)"

Serigrafía sobre papel; firmada y con certificado

103 x 130 cm framed

Queretaro Gallery

"Certain artworks may exihibit minor conservation details, along with slight variations in dimensions or color"

OBRA DE MUSEO CATALOGADA EN LIBRO

GDB-35295

BERNARDINI®
ART GALLERY AND AUCTION HOUSE

LOTE 183

Starting Bid: $169,000 MXN Estimate: $350,000 MXN

Rufino Tamayo
"Torso"

Mixografía sobre papel Arches; firmada, numerada 39/100 y con certificado
Impresa en el Taller de Gráfica Mexicana, Ciudad de México
120.5 x 80.9 cm unframed | 130 x 112 cm framed
Queretaro Gallery

OBRA DE MUSEO CATALOGADA EN LIBRO

"Certain artworks may exihibit minor conservation details, along with slight variations in dimensions or color"

GDB-40740

BERNARDINI®
ART GALLERY AND AUCTION HOUSE

LOTE 184

Starting Bid: $159,000 MXN Estimate: $300,000 MXN

David Alfaro Siqueiros

"Pincelada en negro II (1964)"

Tinta sobre papel; firmado y con certificado

28 x 18 cm unframed | 67 x 60 cm framed

Queretaro Gallery

OBRA DE MUSEO CATALOGADA EN LIBRO

"Certain artworks may exihibit minor conservation details, along with slight variations in dimensions or color"

GDB-40226

BERNARDINI®
ART GALLERY AND AUCTION HOUSE

LOTE 185

Starting Bid: $159,000 MXN Estimate: $305,000 MXN

Manuel Felguérez
"Geometría III"

Mixografía; firmada y con certificado

116 x 146 cm framed

Queretaro Gallery

"Certain artworks may exihibit minor conservation details, along with slight variations in dimensions or color"

GDB-34184

BERNARDINI®
ART GALLERY AND AUCTION HOUSE

LOTE 186

Starting Bid: $149,000 MXN Estimate: $300,000 MXN

Alejandro Filio

"Paisaje cosmico II"

Acrílico sobre lienzo; firmado y con certificado

170 x 280 cm en bastidor

Queretaro Gallery

"Certain artworks may exhibit minor conservation details, along with slight variations in dimensions or color"

BERNARDINI®
ART GALLERY AND AUCTION HOUSE

LOTE 187

Starting Bid: $149,000 MXN Estimate: $400,000 MXN

Francisco Toledo

"La langosta"

Dibujo sobre papalote; firmado con certificado

81 x 91 cm framed

Queretaro Gallery

"Certain artworks may exhibit minor conservation details, along with slight variations in dimensions or color"

OBRA DE MUSEO CATALOGADA EN LIBRO

GDB-35557

BERNARDINI®
ART GALLERY AND AUCTION HOUSE

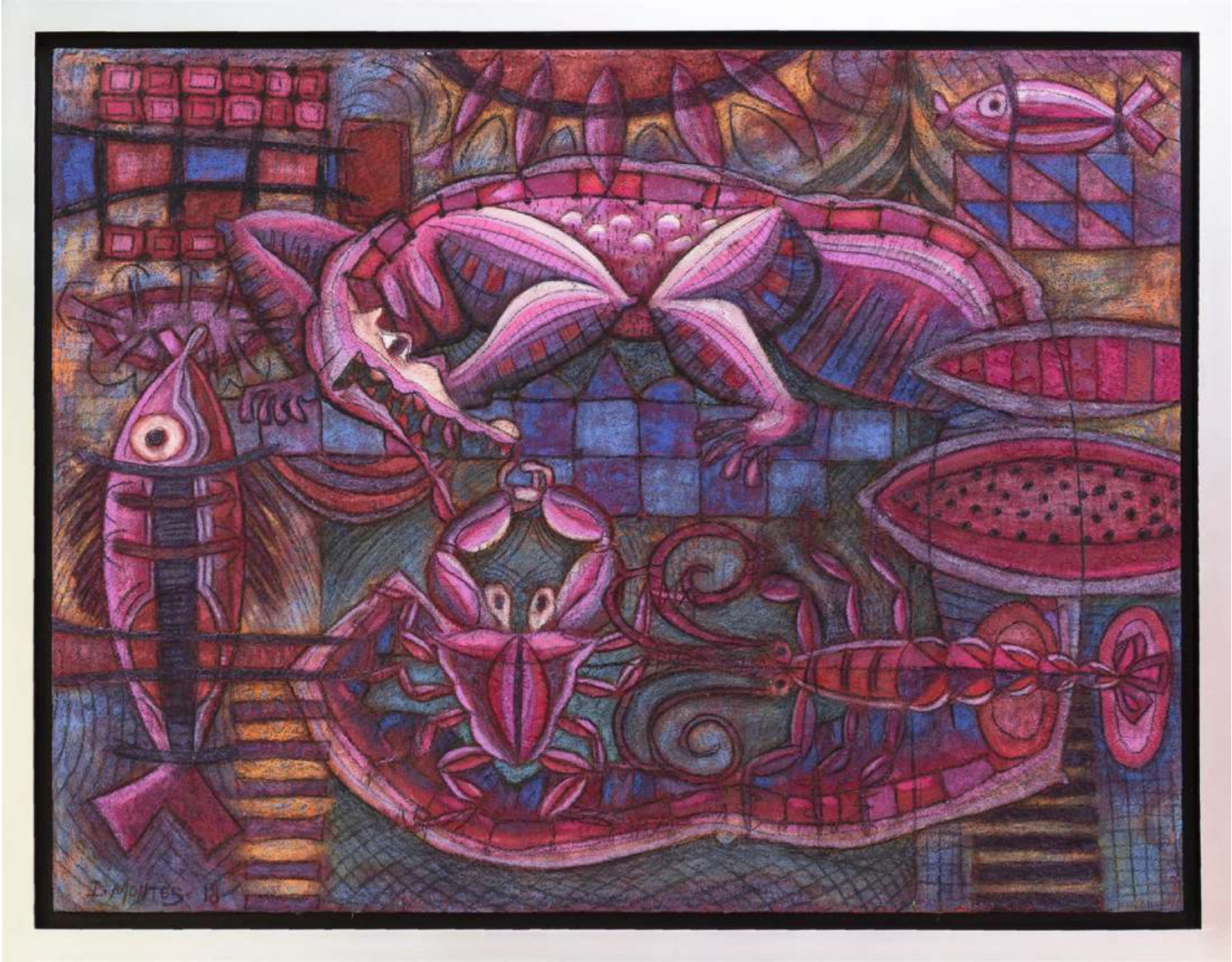

LOTE 188

Starting Bid: $145,000 MXN Estimate: $250,000 MXN

Ixrael Montes

"Madre lagarta II"

Óleo y arena sobre lienzo; firmado y con certificado

102 x 141 cm framed

Queretaro Gallery

"Certain artworks may exhibit minor conservation details, along with slight variations in dimensions or color"

OBRA DE MUSEO

BAG-002

BERNARDINI®
ART GALLERY AND AUCTION HOUSE

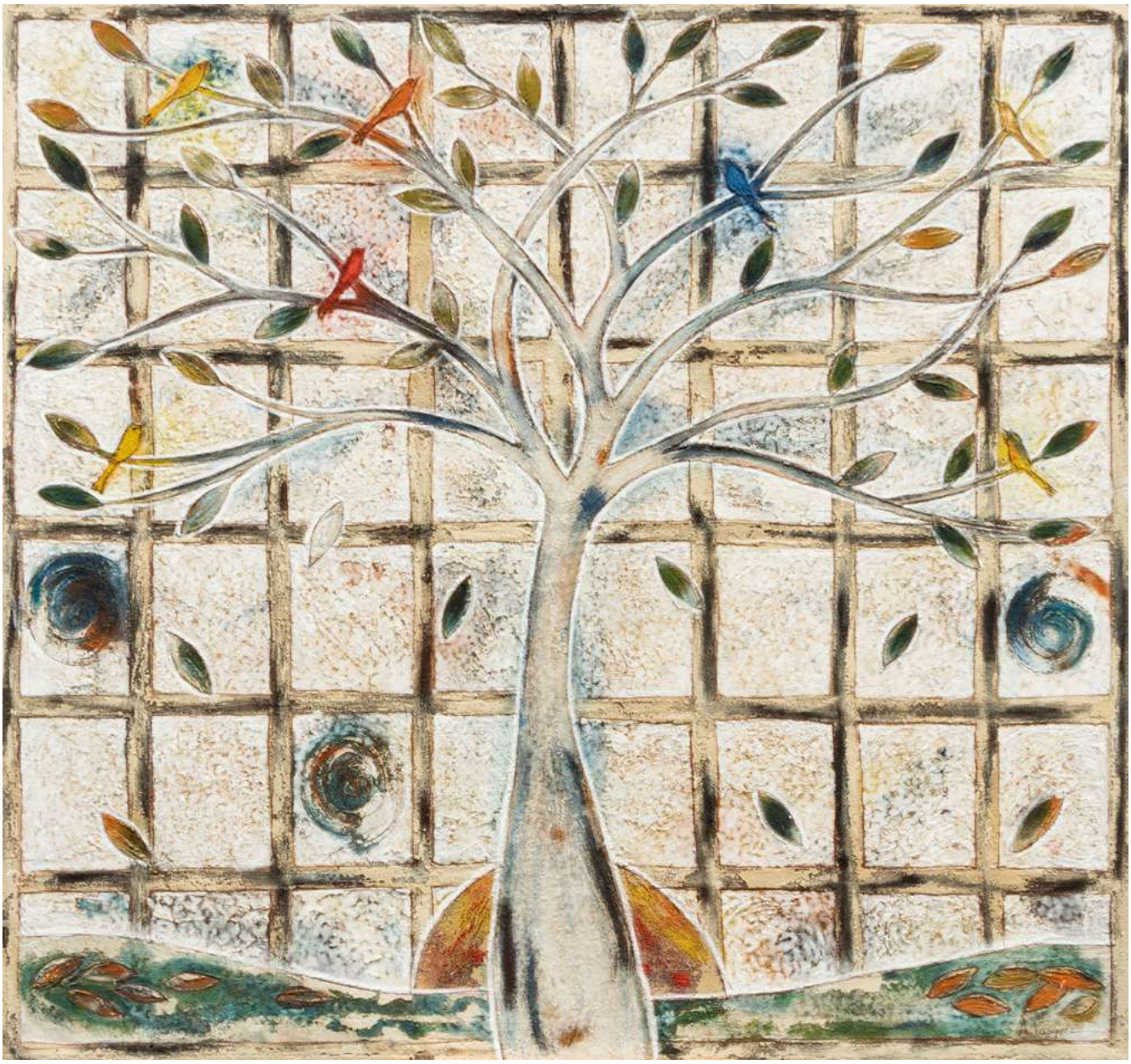

LOTE 189

Starting Bid: $99,000 MXN Estimate: $200,000 MXN

Arturo Vásquez
"Árbol"

Óleo y arenas sobre lienzo; firmado y con certificado

150 x 160 cm en bastidor

Queretaro Gallery

"Certain artworks may exhibit minor conservation details, along with slight variations in dimensions or color"

BERNARDINI®
ART GALLERY AND AUCTION HOUSE

LOTE 190

Starting Bid: $99,000 MXN Estimate: $200,000 MXN

Carlos Mérida

"Geometría en blanco y negro (1962)"

Dibujo a lápiz con lápices de colores sobre papel rústico color crema;
firmado y con certificado
32 x 25 cm unframed | 43 x 36 cm framed
Queretaro Gallery

"Certain artworks may exhibit minor conservation details, along with slight variations in dimensions or color"

GDB-40022

BERNARDINI®
ART GALLERY AND AUCTION HOUSE

LOTE 191

Starting Bid: $99,000 MXN Estimate: $200,000 MXN

César Mendoza

"Reflejos que arrullan la selva"

Óleo, acrílico y hoja de oro sobre lienzo; firmado con certificado

120 x 240 cm en bastidor

Queretaro Gallery

"Certain artworks may exihibit minor conservation details, along with slight variations in dimensions or color"

GDB-4381

BERNARDINI®
ART GALLERY AND AUCTION HOUSE

LOTE 192

Starting Bid: $99,000 MXN Estimate: $200,000 MXN

Didier Mejía Mayes
"Comida familiar"

Óleo y encausto sobre lienzo; firmado y con certificado

80 x 240 cm en bastidor

Queretaro Gallery

OBRA DE MUSEO CATALOGADA EN LIBRO

"Certain artworks may exhibit minor conservation details, along with slight variations in dimensions or color"

BAG-1199

BERNARDINI®
ART GALLERY AND AUCTION HOUSE

LOTE 193

Starting Bid: $99,000 MXN **Estimate: $200,000 MXN**

Ixrael Montes

"Garza 10 de 10"

Escultura de bronce; firmada y con certificado

105 x 50 x 30 cm

Queretaro Gallery

"Certain artworks may exhibit minor conservation details, along with slight variations in dimensions or color"

GDB-33685

OBRA DE MUSEO CATALOGADA EN LIBRO

BERNARDINI®
ART GALLERY AND AUCTION HOUSE

LOTE 194

Starting Bid: $199,000 MXN Estimate: $400,000 MXN

Ixrael Montes
"Cocodrilo"

Escultura de bronce; firmada y con certificado

68 x 60 x 128 cm

Queretaro Gallery

OBRA DE MUSEO

"Certain artworks may exhibit minor conservation details, along with slight variations in dimensions or color"

GDB-35288

BERNARDINI®
ART GALLERY AND AUCTION HOUSE

LOTE 195

Starting Bid: $99,000 MXN **Estimate: $170,000 MXN**

Ixrael Montes

"Cuatro rumbos (políptico)"

Óleo y arenas sobre lienzo; firmado y con certificado

113 x 113 cm framed

Queretaro Gallery

"Certain artworks may exhibit minor conservation details, along with slight variations in dimensions or color"

GDB-7450

BERNARDINI®
ART GALLERY AND AUCTION HOUSE

LOTE 196

Starting Bid: $99,000 MXN Estimate: $200,000 MXN

Joan Miró

"Molino de café"

Aguafuerte y aguatinta sobre papel; firmada, numerada a lapiz HC y con certificado

63 x 75 cm unframed | 88 x 95 cm framed

Queretaro Gallery

OBRA DE MUSEO CATALOGADA EN LIBRO

"Certain artworks may exihibit minor conservation details, along with slight variations in dimensions or color"

GDB-40724

BERNARDINI®
ART GALLERY AND AUCTION HOUSE

LOTE 197

Starting Bid: $89,000 MXN Estimate: $160,000 MXN

Didier Mejía Mayes

"Sarapes"

Óleo sobre lienzo; firmado y con certificado

133 x 173 cm framed

Queretaro Gallery

"Certain artworks may exhibit minor conservation details, along with slight variations in dimensions or color"

GDB-12280

BERNARDINI®
ART GALLERY AND AUCTION HOUSE

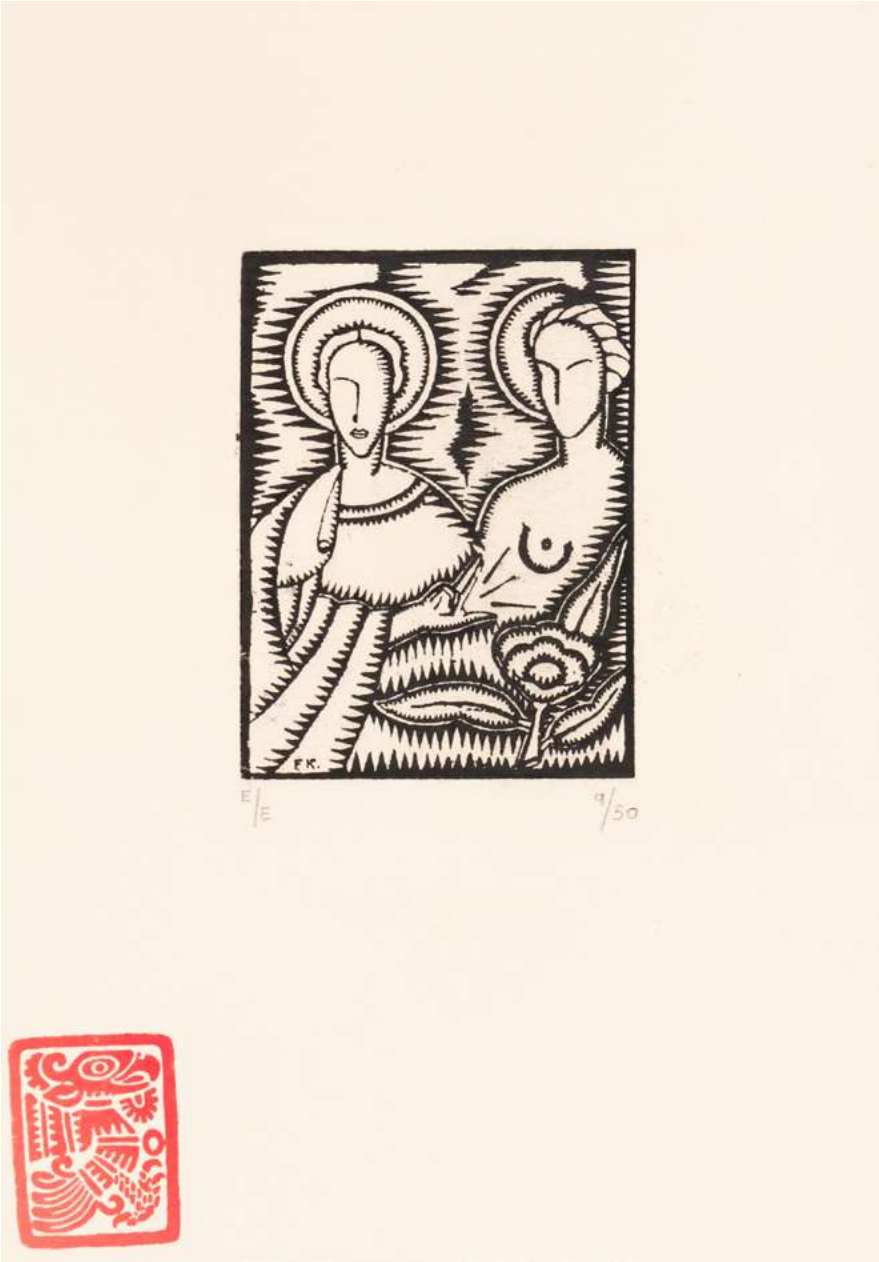

LOTE 198

Starting Bid: $89,000 MXN **Estimate: $200,000 MXN**

Frida Kahlo

"Dos mujeres"

Linograbado; firmado, numerado y sellado 9/50 y con certificado

45 x 17.5 cm unframed

Queretaro Gallery

OBRA DE MUSEO CATALOGADA EN LIBROS

"Certain artworks may exhibit minor conservation details, along with slight variations in dimensions or color"

GDB-40132

LOTE 199

Starting Bid: $85,000 MXN **Estimate: $200,000 MXN**

Miguel Ángel Morales

"Serenata a la sirena"

Óleo y arenas sobre lienzo; firmado y con certificado

120 x 260 cm en bastidor

Queretaro Gallery

"Certain artworks may exhibit minor conservation details, along with slight variations in dimensions or color"

GDB-7805

BERNARDINI®
ART GALLERY AND AUCTION HOUSE

LOTE 200

Starting Bid: $84,000 MXN **Estimate: $140,000 MXN**

Rafael Coronel

"Concierto al pichón"

Serigrafía; firmada, numerada y con certificado

113 x 131 cm framed

Polanco Gallery

"Certain artworks may exhibit minor conservation details, along with slight variations in dimensions or color"

OBRA DE MUSEO CATALOGADA EN LIBRO

GDB-1329

BERNARDINI®
ART GALLERY AND AUCTION HOUSE

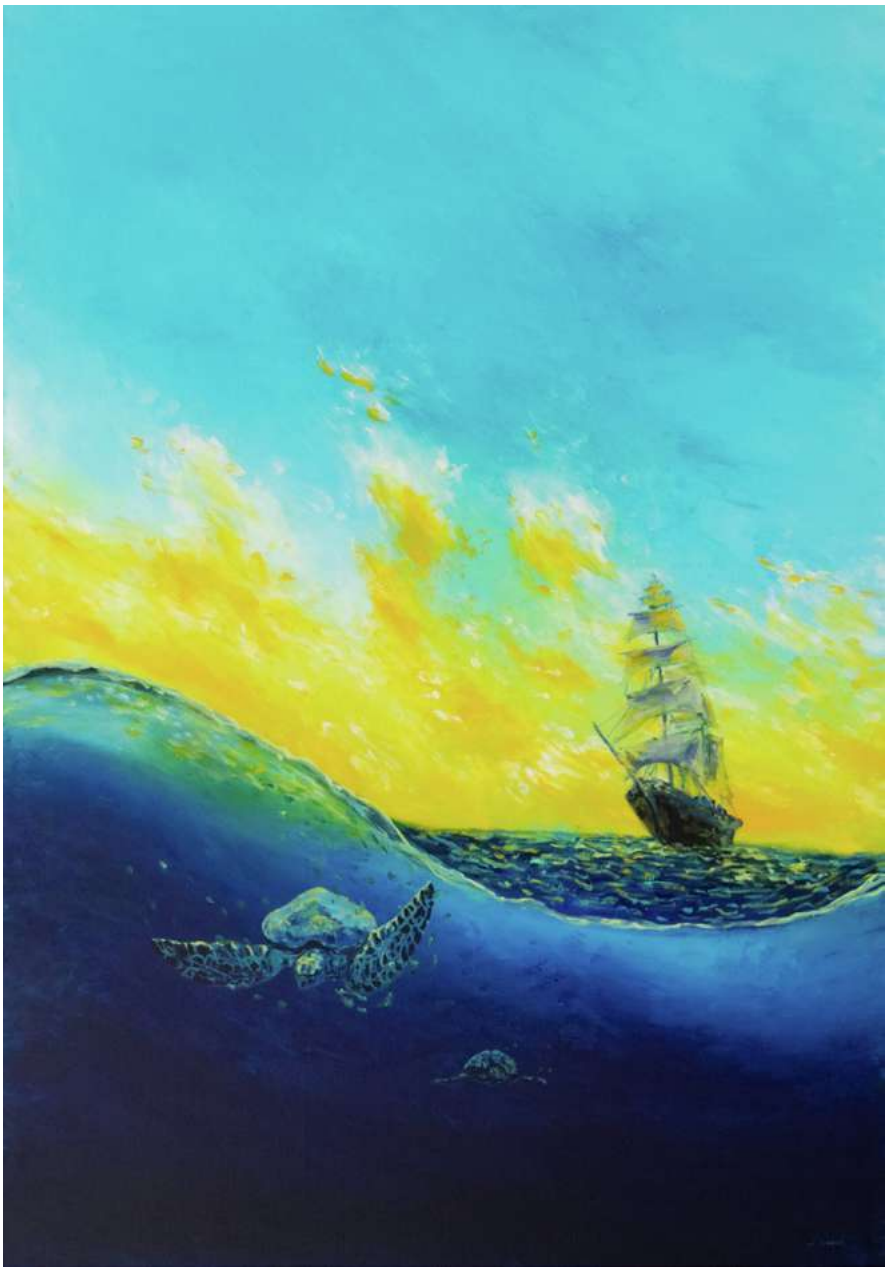

LOTE 201

Starting Bid: $80,000 MXN **Estimate: $170,000 MXN**

Jesús Cuevas

"Viaje de tortugas"

Acrílico sobre lienzo; firmada y con certificado

200 x 140 cm en bastidor

Queretaro Gallery

"Certain artworks may exihibit minor conservation details, along with slight variations in dimensions or color"

GDB-35665

BERNARDINI®
ART GALLERY AND AUCTION HOUSE

LOTE 202

Starting Bid: $79,000 MXN **Estimate: $150,000 MXN**

Francisco Toledo
"La Domadora"

Litografía sobre papel firmada 43/200 y con certificado

58 x 44 cm unframed | 95 x 82 cm framed

Queretaro Gallery

"Certain artworks may exihibit minor conservation details, along with slight variations in dimensions or color"

BAG-16027

OBRA DE MUSEO CATALOGADA EN LIBRO

BERNARDINI®
ART GALLERY AND AUCTION HOUSE

LOTE 203

Starting Bid: $77,000 MXN **Estimate: $160,000 MXN**

Alejandro Santiago
"Migrante"

Escultura de cerámica; firmada y con certificado

45 x 21 x 15 cm

Queretaro Gallery

"Certain artworks may exhibit minor conservation details, along with slight variations in dimensions or color"

BAG-826

OBRA DE MUSEO CATALOGADA EN LIBRO

BERNARDINI®
ART GALLERY AND AUCTION HOUSE

LOTE 204

Starting Bid: $75,000 MXN **Estimate: $180,000 MXN**

Rafael Coronel

"Bebé"

Dibujo con tinta; firmado con certificado

43 x 58 cm unframed | 87 x 98 cm framed

Queretaro Gallery

"Certain artworks may exhibit minor conservation details, along with slight variations in dimensions or color"

GDB-38538

BERNARDINI®
ART GALLERY AND AUCTION HOUSE

LOTE 205

Starting Bid: $75,000 MXN Estimate: $150,000 MXN

Ricardo Olivares
"Caballo"

Escultura de bronce; firmada y con certificado

67 x 28 x 25 cm

Queretaro Gallery

"Certain artworks may exhibit minor conservation details, along with slight variations in dimensions or color"

GDB-11428

BERNARDINI®
ART GALLERY AND AUCTION HOUSE

LOTE 206

Starting Bid: $75,000 MXN Estimate: $130,000 MXN

Sergio Bustamante
"Penélope"

Escultura de resina; firmada y con certificado

135 x 77 x 18

Queretaro Gallery

"Certain artworks may exihibit minor conservation details, along with slight variations in dimensions or color"

GDB- (10)

BERNARDINI®
ART GALLERY AND AUCTION HOUSE

LOTE 207

Starting Bid: $75,000 MXN Estimate: $150,000 MXN

Paco Racru

"Jirafa"

Acrílico sobre lienzo; firmada y con certificado

190 x 150 cm en bastidor

Queretaro Gallery

"Certain artworks may exhibit minor conservation details, along with slight variations in dimensions or color"

GDB-41251

BERNARDINI®
ART GALLERY AND AUCTION HOUSE

LOTE 208

Starting Bid: $75,000 MXN **Estimate: $120,000 MXN**

Rothman
"Miradas"

Acrilico sobre lienzo; firmado y con certificado

100 x 100 cm unframed

Queretaro Gallery

"Certain artworks may exhibit minor conservation details, along with slight variations in dimensions or color"

GDB-41684

BERNARDINI®
ART GALLERY AND AUCTION HOUSE

LOTE 209

Starting Bid: $75,000 MXN Estimate: $120,000 MXN

Rothman

"Fondo azul"

Acrilico sobre lienzo; firmado y con certificado

100 x 100 cm unframed

Queretaro Gallery

"Certain artworks may exhibit minor conservation details, along with slight variations in dimensions or color"

GDB-41680

BERNARDINI®
ART GALLERY AND AUCTION HOUSE

LOTE 210

Starting Bid: $69,000 MXN **Estimate: $100,000 MXN**

Rothman

"Tercer ojo"

Acrilico sobre lienzo; firmado y con certificado

100 x 90 cm unframed

Queretaro Gallery

"Certain artworks may exhibit minor conservation details, along with slight variations in dimensions or color"

GDB-41683

BERNARDINI®
ART GALLERY AND AUCTION HOUSE

LOTE 211

Starting Bid: $79,000 MXN **Estimate: $150,000 MXN**

Salvador Dalí
"El Reino"

Litografía sobre papel; firmada, numerado 66/150 y con certificado

75 x 55 cm unframed | 119 x 98 cm framed

Queretaro Gallery

"Certain artworks may exhibit minor conservation details, along with slight variations in dimensions or color"

GDB-39803

BERNARDINI®
ART GALLERY AND AUCTION HOUSE

LOTE 212

Starting Bid: $65,000 MXN **Estimate: $100,000 MXN**

Didier Mejía Mayes

"Muy seriecitos"

Acrílico sobre lienzo; firmado y con certificado

113 x 131 cm framed

Queretaro Gallery

"Certain artworks may exhibit minor conservation details, along with slight variations in dimensions or color"

GDB-33085

BERNARDINI®
ART GALLERY AND AUCTION HOUSE

LOTE 213

Starting Bid: $65,000 MXN Estimate: $120,000 MXN

Esteban Urbieta
"Cardumen 2"

Óleo y arenas sobre lienzo; firmado y con certificado

152 x 113 cm framed

Queretaro Gallery

"Certain artworks may exhibit minor conservation details, along with slight variations in dimensions or color"

GDB-970

BERNARDINI®
ART GALLERY AND AUCTION HOUSE

LOTE 214

Starting Bid: $64,000 MXN **Estimate: $120,000 MXN**

Rafael Coronel

"Minueto al Santiago"

Giclée; firmado con certificado

120 x 138 cm framed

Queretaro Gallery

OBRA DE MUSEO CATALOGADA EN LIBRO

"Certain artworks may exhibit minor conservation details, along with slight variations in dimensions or color"

GDB-31032

BERNARDINI®
ART GALLERY AND AUCTION HOUSE

LOTE 215

Starting Bid: $59,000 MXN Estimate: $120,000 MXN

Ismael Vargas
"Zurbáran"

Grabado sobre papel; firmada, numerada 92/2100 y con certificado

86 x 174 cm unframed

Queretaro Gallery

"Certain artworks may exhibit minor conservation details, along with slight variations in dimensions or color"

GDB-1264

BERNARDINI®
ART GALLERY AND AUCTION HOUSE

LOTE 216

Starting Bid: $59,000 MXN Estimate: $100,000 MXN

José Jiménez

"Arca"

Acrílico sobre lienzo; firmada y con certificado

120 x 160 cm en bastidor

Queretaro Gallery

"Certain artworks may exhibit minor conservation details, along with slight variations in dimensions or color"

GDB-32396

BERNARDINI®
ART GALLERY AND AUCTION HOUSE

LOTE 217

Starting Bid: $59,000 MXN Estimate: $130,000 MXN

Rafael Coronel

"La Pluma"

Serigrafía sobre papel firmada con certificado

75 x 94 cm unframed | 111 x 130 cm framed

Queretaro Gallery

"Certain artworks may exihibit minor conservation details, along with slight variations in dimensions or color"

OBRA DE MUSEO CATALOGADA EN LIBRO

GDB-12230

BERNARDINI®
Art Gallery and Auction House

LOTE 218

Starting Bid: $59,000 MXN **Estimate: $120,000 MXN**

Tomás Pineda Matus
"Caballos púrpura"

Óleo sobre lienzo; firmado y con certificado

82 x 102 cm unframed | 94 x 114 cm framed

Queretaro Gallery

"Certain artworks may exhibit minor conservation details, along with slight variations in dimensions or color"

GDB-33704

BERNARDINI®
ART GALLERY AND AUCTION HOUSE

LOTE 219

Starting Bid: $59,000 MXN Estimate: $100,000 MXN

Rothman

"En verde y azul"

Acrilico sobre lienzo; firmado y con certificado

70 x 80 cm unframed

Queretaro Gallery

"Certain artworks may exhibit minor conservation details, along with slight variations in dimensions or color"

GDB-41687

BERNARDINI®
ART GALLERY AND AUCTION HOUSE

LOTE 220

Starting Bid: $59,000 MXN **Estimate: $100,000 MXN**

Rothman

"Rostro azul"

Acrilico sobre lienzo; firmado y con certificado

70 x 80 cm unframed

Queretaro Gallery

"Certain artworks may exhibit minor conservation details, along with slight variations in dimensions or color"

GDB-41682

BERNARDINI®
ART GALLERY AND AUCTION HOUSE

LOTE 221

Starting Bid: $55,000 MXN **Estimate: $120,000 MXN**

Francisco Toledo
"Caballos y Avispas"

Litografía sobre papel; firmada, numerada 94/100 y con certificado

61 x 74 cm framed

Queretaro Gallery

OBRA DE MUSEO CATALOGADA EN LIBRO

"Certain artworks may exhibit minor conservation details, along with slight variations in dimensions or color"

GDB-40690

LOTE 222

Starting Bid: $55,000 MXN **Estimate: $100,000 MXN**

Guillermo Pons

"En esta inmensidad"

Óleo sobre lienzo; firmado y con certificado

100 x 201 cm unframed | 110 x 219 cm framed

Queretaro Gallery

"Certain artworks may exihibit minor conservation details, along with slight variations in dimensions or color"

GDB-34665

BERNARDINI®
ART GALLERY AND AUCTION HOUSE

LOTE 223

Starting Bid: $54,000 MXN **Estimate: $120,000 MXN**

Rafael Coronel
"La Viborita"

Serigrafía sobre papel firmada y con certificado

74 x 94 cm unframed | 111 x 131 cm framed

Queretaro Gallery

OBRA DE MUSEO CATALOGADA EN LIBRO

"Certain artworks may exihibit minor conservation details, along with slight variations in dimensions or color"

GDB-2330

BERNARDINI®
ART GALLERY AND AUCTION HOUSE

LOTE 224

Starting Bid: $49,000 MXN Estimate: $90,000 MXN

Didier Mejía Mayes

"Mujer"

Óleo y arena sobre lienzo; firmado y con certificado

100 x 80 cm en bastidor | 103 x 83 cm framed

Queretaro Gallery

"Certain artworks may exhibit minor conservation details, along with slight variations in dimensions or color"

GDB-10059

BERNARDINI®
ART GALLERY AND AUCTION HOUSE

LOTE 225

Starting Bid: $49,000 MXN **Estimate: $100,000 MXN**

Guillermo Pons

"Pide un deseo (mezquite antes del amanecer)"

Óleo sobre lienzofirmado y con certificado

100 x 201 cm unframed | 110 x 219 cm framed

Queretaro Gallery

"Certain artworks may exhibit minor conservation details, along with slight variations in dimensions or color"

GDB-34664

BERNARDINI®
ART GALLERY AND AUCTION HOUSE

LOTE 226

Starting Bid: $49,000 MXN **Estimate: $100,000 MXN**

Guillermo Pons

"Mezquite y biznaga"

Óleo sobre lienzo; firmado y con certificado

103 x 203 cm framed

Queretaro Gallery

"Certain artworks may exhibit minor conservation details, along with slight variations in dimensions or color"

GDB-31403

BERNARDINI®
ART GALLERY AND AUCTION HOUSE

LOTE 227

Starting Bid: $49,000 MXN Estimate: $100,000 MXN

Rafael Coronel

"Tres personajes"

Giclée; firmado y con certificado

114 x 132 cm unframed | 130 x 145 cm framed

Queretaro Gallery

OBRA DE MUSEO CATALOGADA EN LIBRO

"Certain artworks may exhibit minor conservation details, along with slight variations in dimensions or color"

GDB-1828

BERNARDINI®
ART GALLERY AND AUCTION HOUSE

LOTE 228

Starting Bid: $47,000 MXN **Estimate: $120,000 MXN**

Rafael Coronel

"Morisma II"

Serigrafía; firmada P/A y con certificado

74 x 94 cm unframed | 110 x 130 cm framed

Queretaro Gallery

"Certain artworks may exihibit minor conservation details, along with slight variations in dimensions or color"

GDB-12463

BERNARDINI®
ART GALLERY AND AUCTION HOUSE

LOTE 229

Starting Bid: $45,000 MXN **Estimate: $90,000 MXN**

Ricardo Olivares

"Dos rinos"

Escultura de bronce; firmada y con certificado

53 x 45 x 30 cm

Queretaro Gallery

"Certain artworks may exhibit minor conservation details, along with slight variations in dimensions or color"

GDB-11429

BERNARDINI®
ART GALLERY AND AUCTION HOUSE

LOTE 230

Starting Bid: $45,000 MXN Estimate: $100,000 MXN

Rolando Rojas
"Saxofonistas"

Litografía intervenida sobre papel; firmado, numerado PC 3/3 y con certificado

80 x 112 cm unframed | 94 x 127 cm framed

Queretaro Gallery

"Certain artworks may exhibit minor conservation details, along with slight variations in dimensions or color"

BERNARDINI®
ART GALLERY AND AUCTION HOUSE

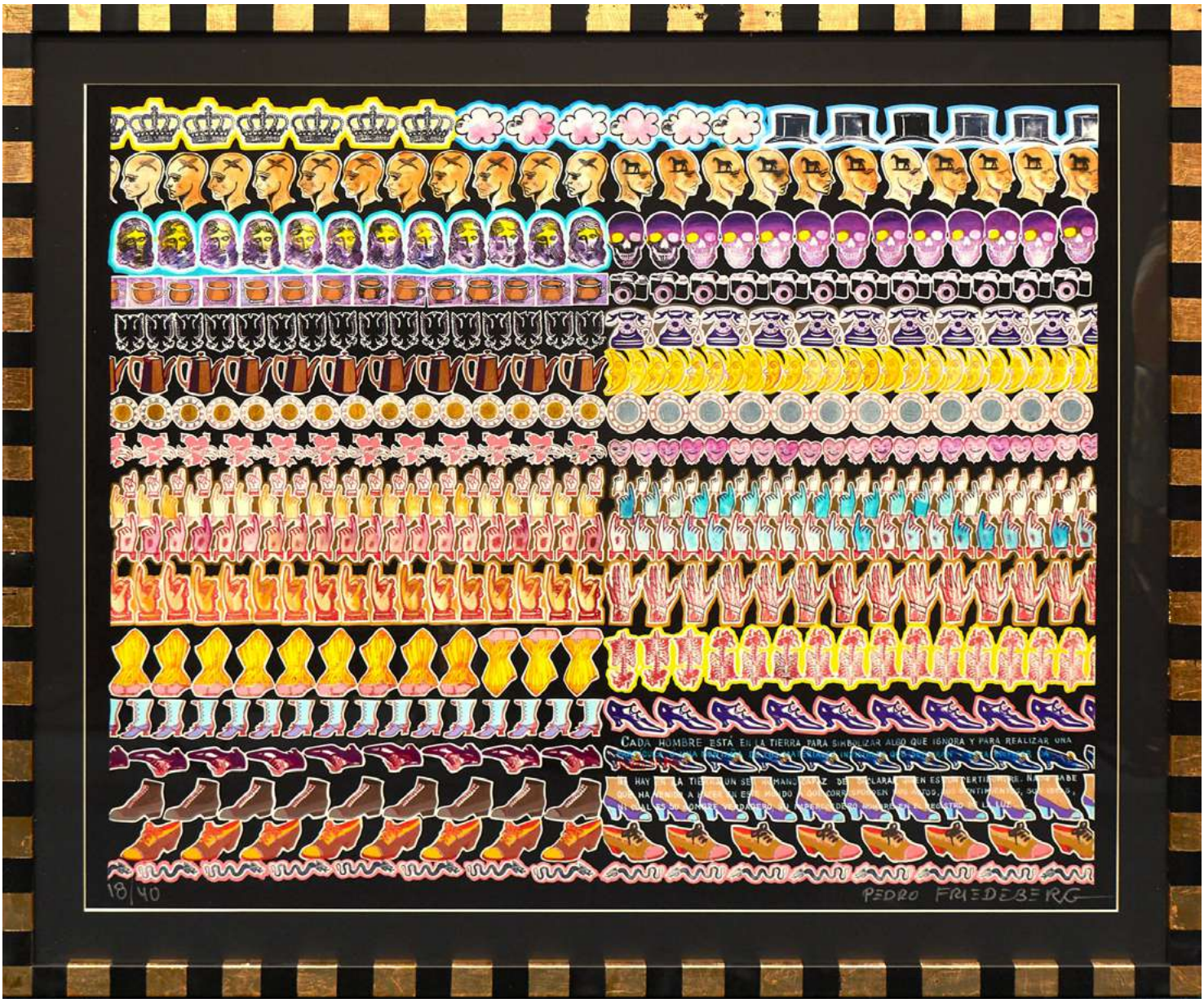

LOTE 231

Starting Bid: $39,000 MXN **Estimate: $90,000 MXN**

Pedro Friedeberg
"Cada hombre"

Aguafuerte y aguatinta sobre papel; firmado y numerado

83 x 103 cm unframed | 96 x 116 cm framed

Queretaro Gallery

OBRA CATALOGADA EN LIBRO

"Certain artworks may exhibit minor conservation details, along with slight variations in dimensions or color"

GDB-41208

BERNARDINI®
ART GALLERY AND AUCTION HOUSE

LOTE 232

Starting Bid: $37,000 MXN **Estimate: $60,000 MXN**

Manuel Miguel

"De la serie: tejidos internos (Colibrí)"

Mixta sobre lienzo; firmada y con certificado

100 x 100 cm unframed | 110 x 110 cm framed

Queretaro Gallery

"Certain artworks may exihibit minor conservation details, along with slight variations in dimensions or color"

GDB-33086

BERNARDINI®
ART GALLERY AND AUCTION HOUSE

LOTE 233

Starting Bid: $35,000 MXN Estimate: $60,000 MXN

Carmen Parra
"Entrada triunfal"

Serigrafía sobre papel; firmada, numerada y con certificado

132 x 110 cm framed

Queretaro Gallery

"Certain artworks may exhibit minor conservation details, along with slight variations in dimensions or color"

BAG-18022

BERNARDINI®
ART GALLERY AND AUCTION HOUSE

LOTE 234

Starting Bid: $35,000 MXN **Estimate: $70,000 MXN**

Ixrael Montes

"Agricultor del maíz"

Óleo y arenas sobre lienzo; firmado y con certificado

52 x 52 cm framed

Queretaro Gallery

"Certain artworks may exhibit minor conservation details, along with slight variations in dimensions or color"

GDB-1358

BERNARDINI®
ART GALLERY AND AUCTION HOUSE

LOTE 235

Starting Bid: $35,000 MXN Estimate: $90,000 MXN

José Luis Cuevas

"1981"

Mixta sobre papel firmada y con certificado

54 x 44 cm framed | 17 x 25 cm unframed

Queretaro Gallery

"Certain artworks may exihibit minor conservation details, along with slight variations in dimensions or color"

GDB-38536

BERNARDINI®
ART GALLERY AND AUCTION HOUSE

LOTE 236

Starting Bid: $35,000 MXN **Estimate: $70,000 MXN**

Paco Racrú
"Reina azul"

Acrílico sobre lienzo; firmada y con certificado

113 x 170 cmcm en bastidor

Queretaro Gallery

"Certain artworks may exhibit minor conservation details, along with slight variations in dimensions or color"

GDB-41248

BERNARDINI®
ART GALLERY AND AUCTION HOUSE

LOTE 237

Starting Bid: $15,000 MXN **Estimate: $25,000 MXN**

Carlos SB
"Sin título"

Mixta sobre tabla de surf

178 x 48 cm

Fundación Surfeando Sonrisas

ARTISTA INVITADO

"Certain artworks may exhibit minor conservation details, along with slight variations in dimensions or color"

Donativo 100%

BERNARDINI®
ART GALLERY AND AUCTION HOUSE

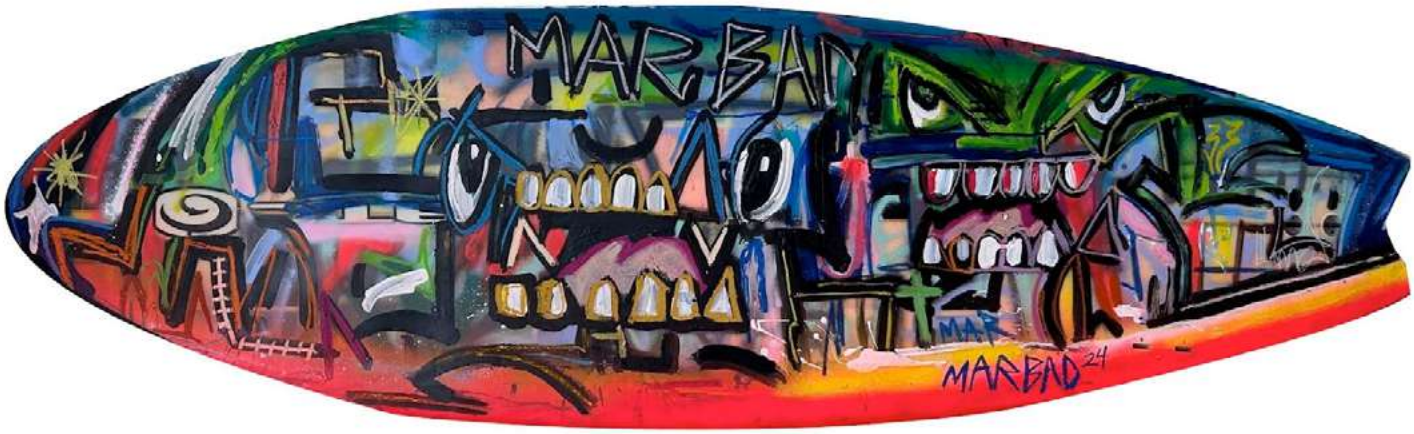

LOTE 238

Starting Bid: $15,000 MXN **Estimate: $25,000 MXN**

Fred Marbad

"Sin título"

Mixta sobre tabla de surf

200 x 50 cm

Fundación Surfeando Sonrisas

"Certain artworks may exihibit minor conservation details, along with slight variations in dimensions or color"

Donativo 100%

ARTISTA INVITADO

BERNARDINI®
ART GALLERY AND AUCTION HOUSE

LOTE 239

Starting Bid: $35,000 MXN **Estimate: $100,000 MXN**

Rolando Rojas

"Compartiendo la música II"

Dibujo sobre papel intervenida; firmada y con certificado pieza única

45 x 37 cm framed

Queretaro Gallery

OBRA DE MUSEO CATALOGADA EN LIBRO

"Certain artworks may exhibit minor conservation details, along with slight variations in dimensions or color"

GDB-188

BERNARDINI®
ART GALLERY AND AUCTION HOUSE

LOTE 240

Starting Bid: $34,000 MXN **Estimate: $75,000 MXN**

Fulgencio Lazo

"Al compás de las olas"

Mixografía sobre papel; firmada, numerada y con certificado

90 x 149 cm unframed | 124 x 180 cm framed

Queretaro Gallery

"Certain artworks may exhibit minor conservation details, along with slight variations in dimensions or color"

GDB-12837

LOTE 241

Starting Bid: $33,000 MXN **Estimate: $60,000 MXN**

Manuel Felguérez

"Rojo vivo"

Serigrafía sobre papel; firmada y numerada P/T 3/5 y con certificado

92 x 77 cm framed

Queretaro Gallery

"Certain artworks may exhibit minor conservation details, along with slight variations in dimensions or color"

GDB-35571

LOTE 242

Starting Bid: $33,000 MXN **Estimate: $70,000 MXN**

Pedro Friedeberg

"Serenata equinofebrifuga II"

Serigrafía sobre papel; firmada, numerada y con certificado

77 x 77 cm unframed - 80 x 80 cm framed

Queretaro Gallery

"Certain artworks may exihibit minor conservation details, along with slight variations in dimensions or color"

GDB-40418

BERNARDINI®
ART GALLERY AND AUCTION HOUSE

LOTE 243

Starting Bid: $29,000 MXN Estimate: $70,000 MXN

Pedro Friedeberg
"Las cultas damas"

Serigrafía sobre papel; firmada, numerada y con certificado

64 x 84 cm framed | 61 x 81 cm unframed

Queretaro Gallery

OBRA CATALOGADA EN LIBRO

"Certain artworks may exhibit minor conservation details, along with slight variations in dimensions or color"

GDB-40570

BERNARDINI®
ART GALLERY AND AUCTION HOUSE

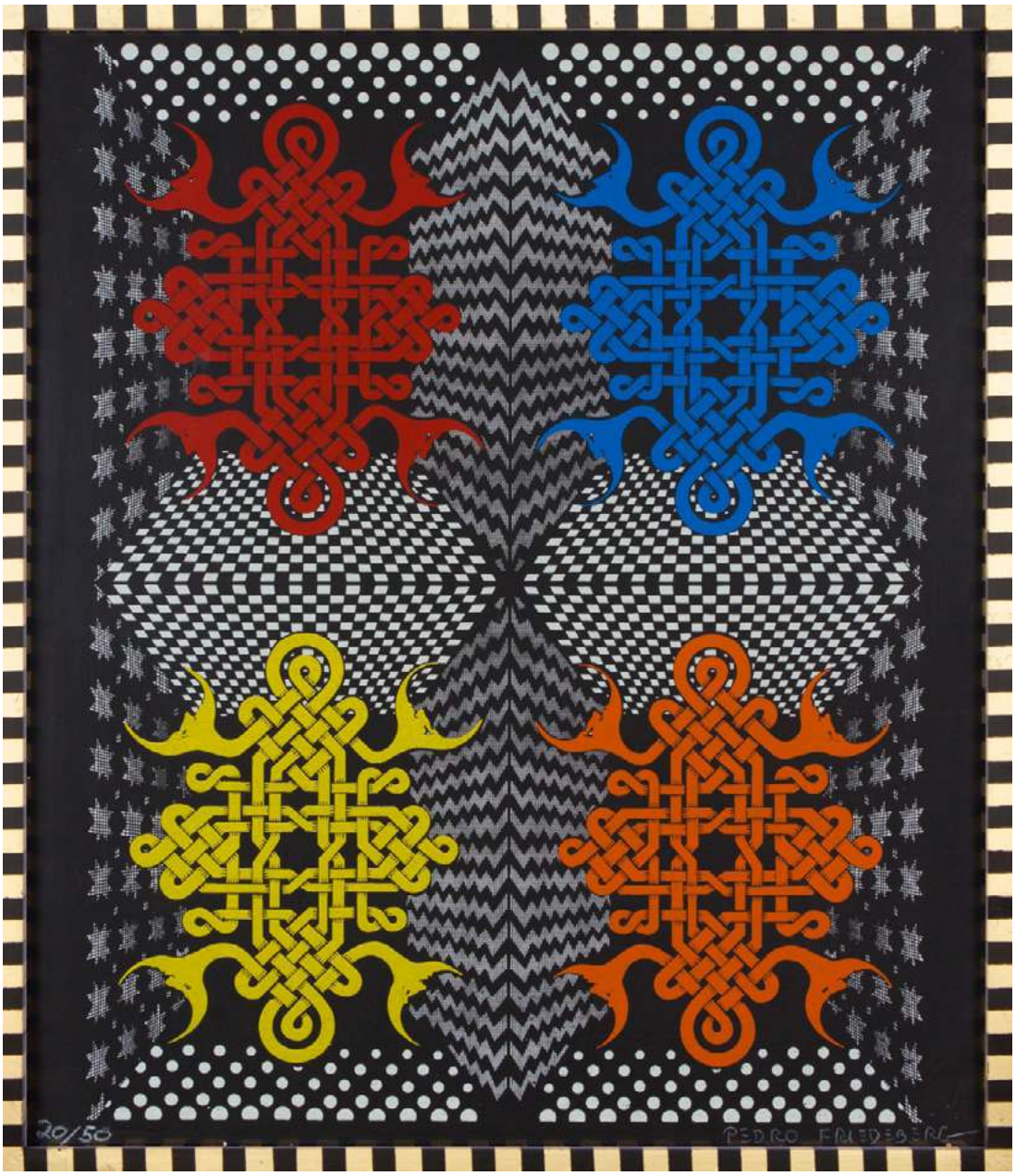

LOTE 244

Starting Bid: $29,000 MXN **Estimate: $70,000 MXN**

Pedro Friedeberg
"Triperio lunar"

Serigrafía sobre papel; firmada, numerada y con certificado

79 x 67 cm framed

Queretaro Gallery

OBRA CATALOGADA EN LIBRO

"Certain artworks may exhibit minor conservation details, along with slight variations in dimensions or color"

GDB-8758

BERNARDINI®
ART GALLERY AND AUCTION HOUSE

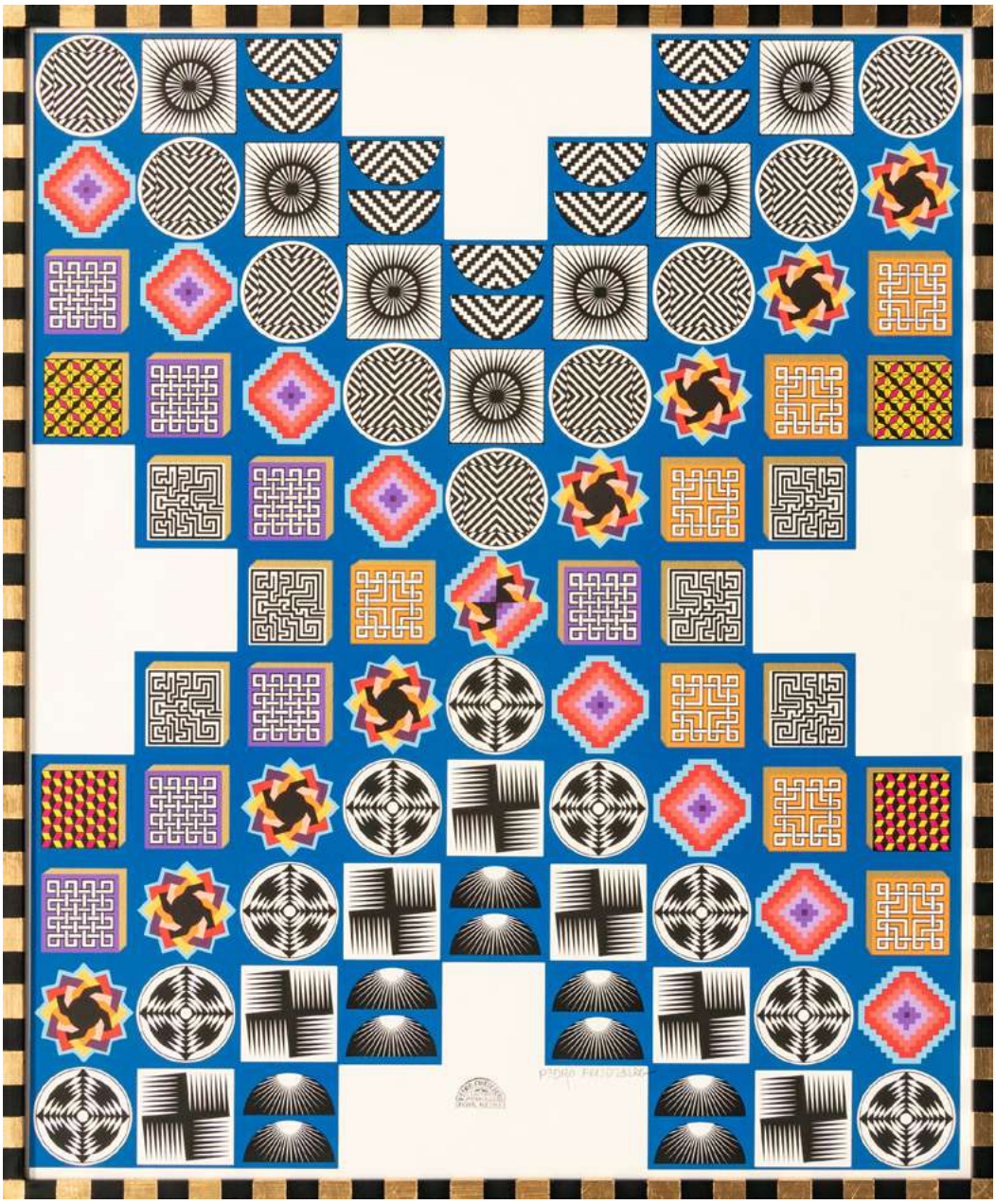

LOTE 245

Starting Bid: $29,000 MXN **Estimate: $70,000 MXN**

Pedro Friedeberg
"El camino de la virtud"

Serigrafía sobre papel; firmada, numerada y con certificado

93 x 77 cm framed

Queretaro Gallery

OBRA CATALOGADA EN LIBRO

"Certain artworks may exhibit minor conservation details, along with slight variations in dimensions or color"

GDB-40521

BERNARDINI®
ART GALLERY AND AUCTION HOUSE

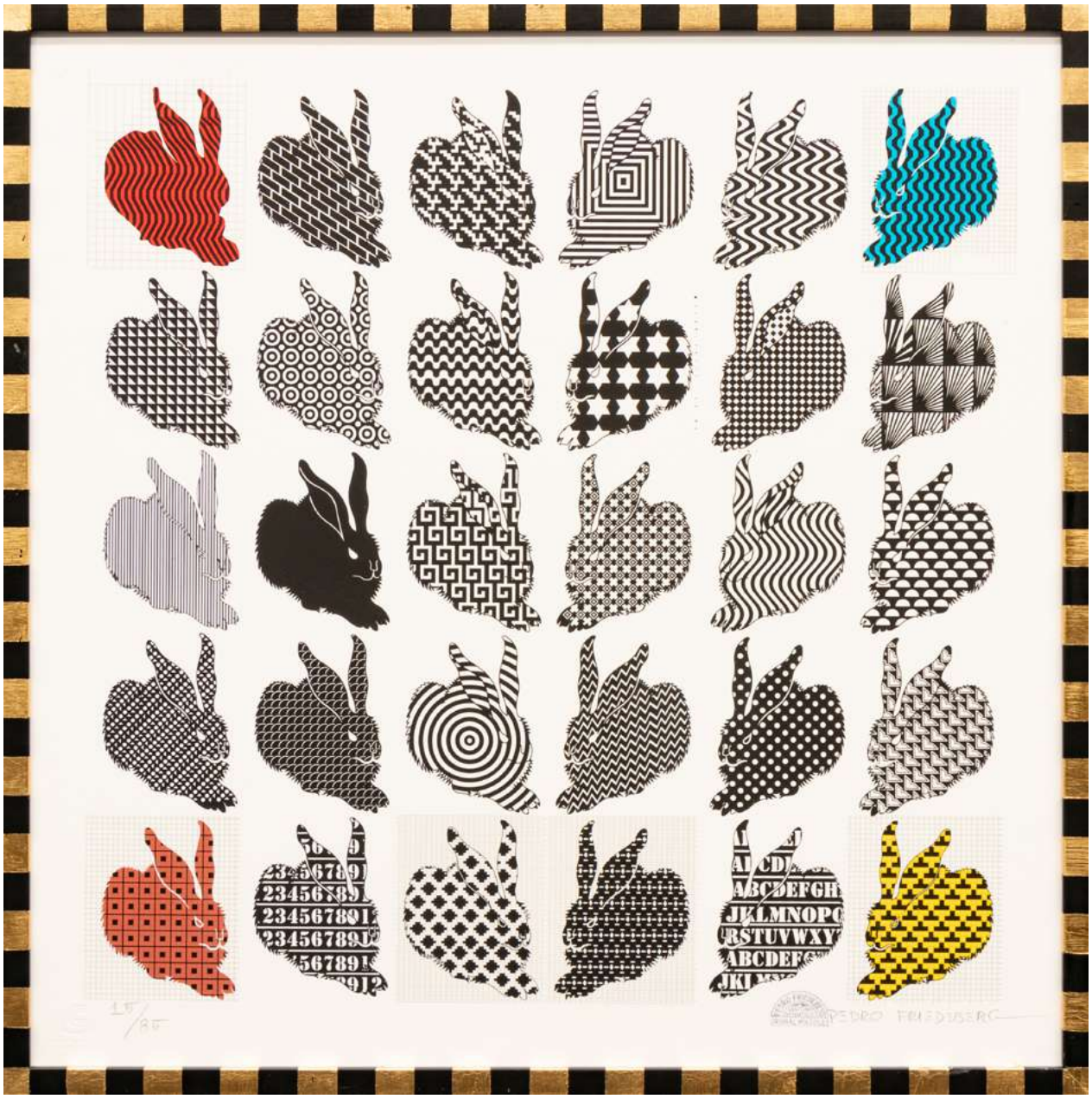

LOTE 246

Starting Bid: $29,000 MXN **Estimate: $60,000 MXN**

Pedro Friedeberg

"Conejos II"

Serigrafía sobre papel; firmada, numerada y con certificado

69 x 69 cm unframed | 72 x 72 cm framed

Queretaro Gallery

OBRA CATALOGADA EN LIBRO

"Certain artworks may exhibit minor conservation details, along with slight variations in dimensions or color"

GDB-40433

BERNARDINI®
ART GALLERY AND AUCTION HOUSE

LOTE 247

Starting Bid: $29,000 MXN **Estimate: $70,000 MXN**

Pedro Friedeberg
"Cromaticornios II"

Serigrafía; firmada, numerada y con certificado

85 x 85 cm unframed | 88 x 88 cm framed

Queretaro Gallery

OBRA CATALOGADA EN LIBRO

"Certain artworks may exhibit minor conservation details, along with slight variations in dimensions or color"

GDB-40407

BERNARDINI®
ART GALLERY AND AUCTION HOUSE

LOTE 248

Starting Bid: $29,000 MXN **Estimate: $70,000 MXN**

Carlos Albarrán
"Magiscopio"

Escultura de acero y vidrio templado firmada con certificado

175 x 76 x 42 cm unframed

Queretaro Gallery

"Certain artworks may exhibit minor conservation details, along with slight variations in dimensions or color"

GDB-32764

BERNARDINI®
ART GALLERY AND AUCTION HOUSE

LOTE 249

Starting Bid: $29,000 MXN **Estimate: $90,000 MXN**

Francisco Toledo
"El Cangrejo"

Xilografía sobre papel; firmada y con certificado

50 x 39 cm unframed | 90 x 77 cm framed

Queretaro Gallery

"Certain artworks may exhibit minor conservation details, along with slight variations in dimensions or color"

TOLEDO-099

BERNARDINI®
ART GALLERY AND AUCTION HOUSE

LOTE 250

Starting Bid: $29,000 MXN Estimate: $50,000 MXN

Leonel Villegas
"Actos de magia"

Óleo y arenas sobre lienzo; firmado y con certificado

80 x 100 cm en bastidor

Queretaro Gallery

"Certain artworks may exhibit minor conservation details, along with slight variations in dimensions or color"

GDB-8114

BERNARDINI®
ART GALLERY AND AUCTION HOUSE

LOTE 251

Starting Bid: $27,000 MXN Estimate: $60,000 MXN

Andrea Salinas
"Pescadores (2024)"

Óleo sobre lienzo; firmado y con certificado

100 x 150 cm en bastidor

Queretaro Gallery

"Certain artworks may exhibit minor conservation details, along with slight variations in dimensions or color"

GDB-40214

BERNARDINI®
ART GALLERY AND AUCTION HOUSE

LOTE 252

Starting Bid: $27,000 MXN **Estimate: $45,000 MXN**

Francisco Toledo
"Elefante"

Xilografía firmada y con certificado

50 x 39 cm unframed | 79 x 67 cm framed

Queretaro Gallery

"Certain artworks may exhibit minor conservation details, along with slight variations in dimensions or color"

GDB-34308

BERNARDINI®
ART GALLERY AND AUCTION HOUSE

LOTE 253

Starting Bid: $27,000 MXN **Estimate: $60,000 MXN**

Fulgencio Lazo

"Fiesta en primavera"

Mixografía sobre papel; firmada, numerada y con certificado

120 x 101 cm unframed | 141 x 121 cm framed

Queretaro Gallery

"Certain artworks may exhibit minor conservation details, along with slight variations in dimensions or color"

BAG-17561

BERNARDINI®
ART GALLERY AND AUCTION HOUSE

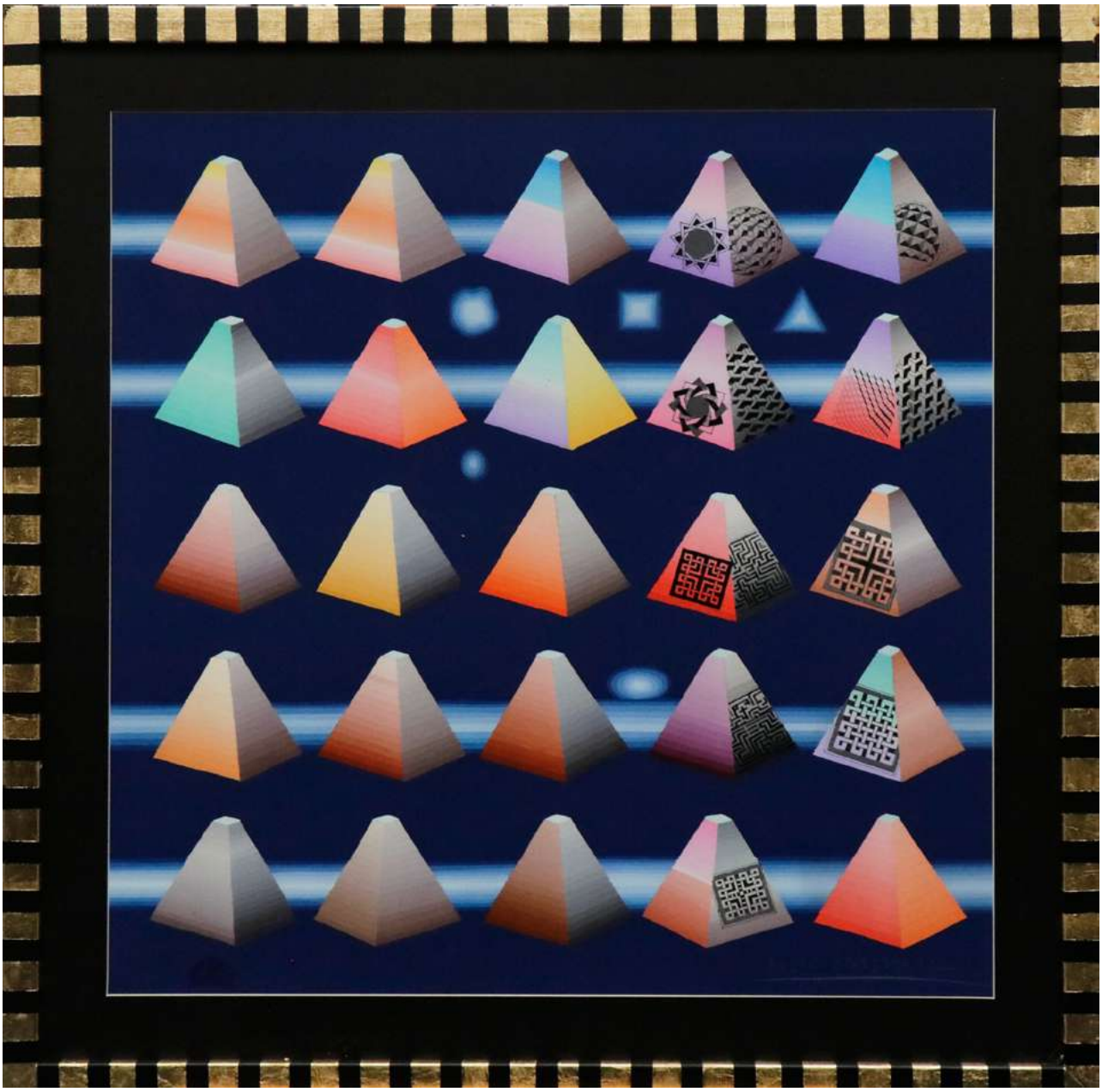

LOTE 254

Starting Bid: $27,000 MXN Estimate: $45,000 MXN

Pedro Friedeberg
"Pirámides"

Serigrafía sobre papel firmada y numerada con certificado

75 x 75 cm unframed | 90 x 90 cm framed

Queretaro Gallery

OBRA CATALOGADA EN LIBRO

"Certain artworks may exhibit minor conservation details, along with slight variations in dimensions or color"

GDB-41335

BERNARDINI®
ART GALLERY AND AUCTION HOUSE

LOTE 255

Starting Bid: $25,000 MXN **Estimate: $60,000 MXN**

Pedro Friedeberg

"Mano luna"

Escultura de cerámica; firmada y con certificado

41 x 10 x 9 cm

Queretaro Gallery

OBRA CATALOGADA EN LIBRO

"Certain artworks may exhibit minor conservation details, along with slight variations in dimensions or color"

GDB-7907

BERNARDINI®
ART GALLERY AND AUCTION HOUSE

LOTE 256

Starting Bid: $25,000 MXN **Estimate: $60,000 MXN**

Pedro Friedeberg

"Mano sol"

Escultura de cerámica; firmada y con certificado

40 x 10 x 9 cm

Queretaro Gallery

OBRA CATALOGADA EN LIBRO

"Certain artworks may exhibit minor conservation details, along with slight variations in dimensions or color"

GDB-7906

BERNARDINI®
ART GALLERY AND AUCTION HOUSE

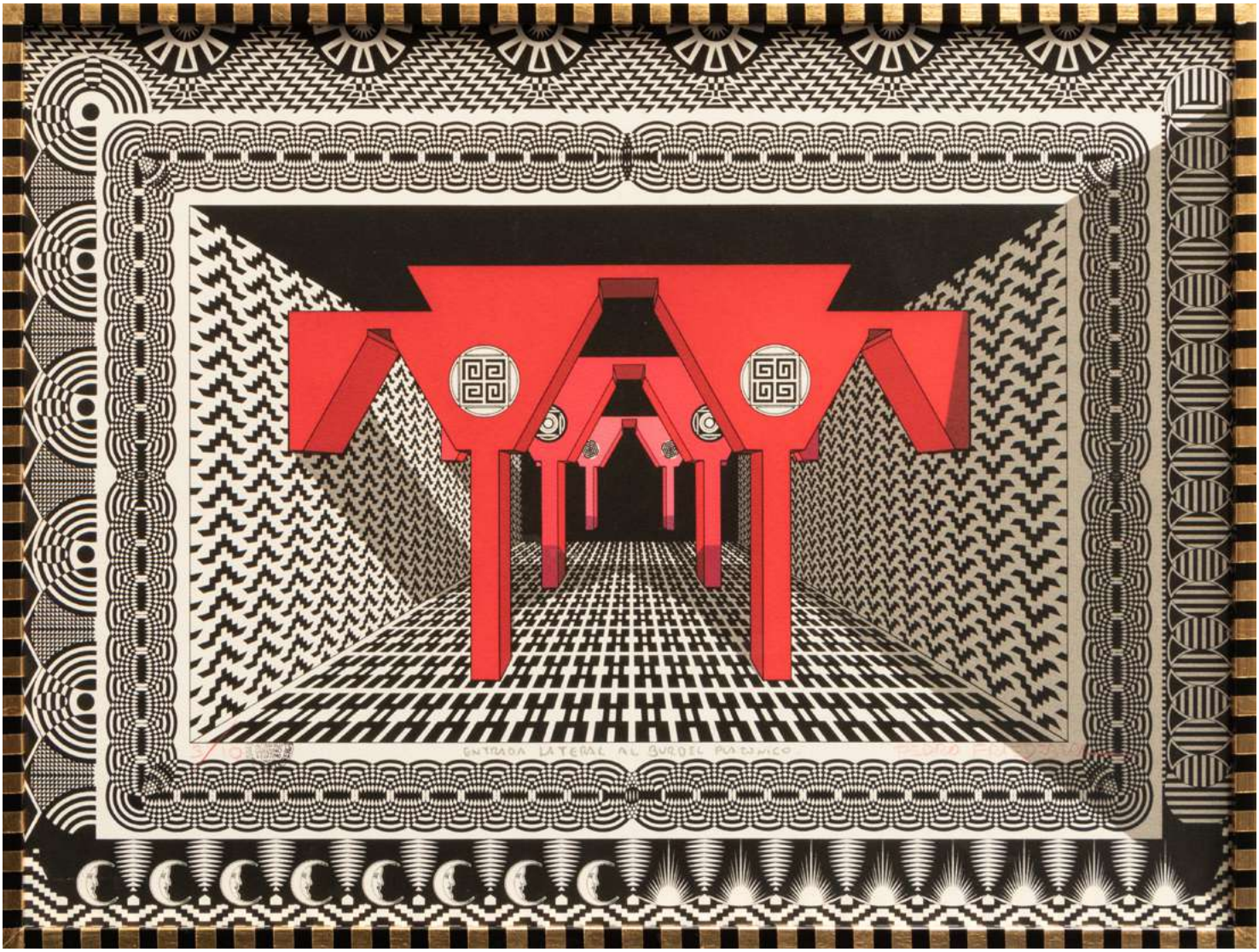

LOTE 257

Starting Bid: $24,000 MXN Estimate: $60,000 MXN

Pedro Friedeberg

"Entrada lateral al burdel platónico"

Serigrafía sobre papel firmada, numerada y con certificado

48 x 59 cm framed

Queretaro Gallery

OBRA CATALOGADA EN LIBRO

"Certain artworks may exhibit minor conservation details, along with slight variations in dimensions or color"

GDB-40542

BERNARDINI®
ART GALLERY AND AUCTION HOUSE

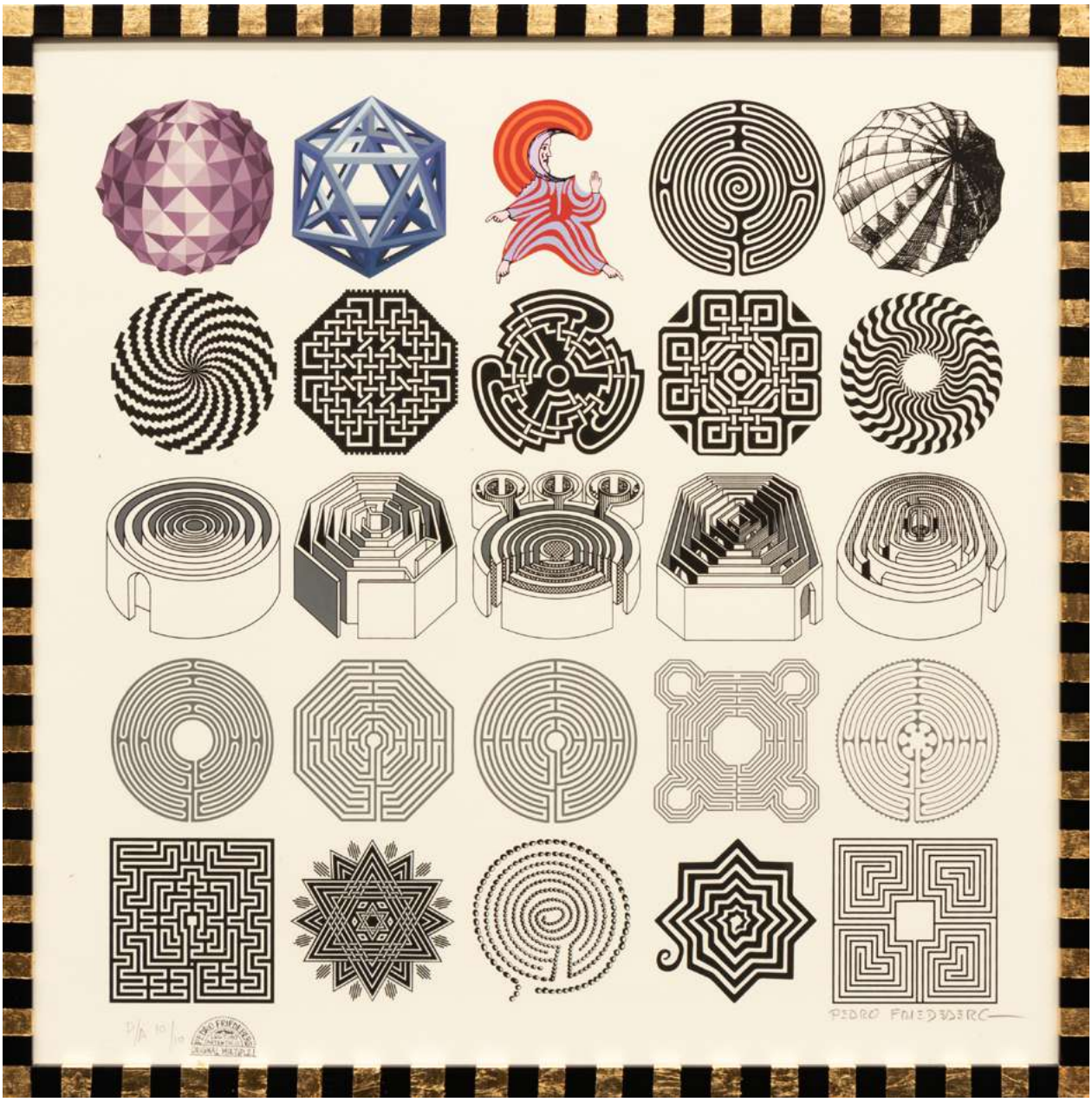

LOTE 258

Starting Bid: $22,000 MXN Estimate: $60,000 MXN

Pedro Friedeberg
"Traductores de laberintos"

Serigrafía sobre papel; firmada, numerada y con certificado

65 x 65 cm framed

Queretaro Gallery

OBRA CATALOGADA EN LIBRO

"Certain artworks may exhibit minor conservation details, along with slight variations in dimensions or color"

GDB-40526

BERNARDINI®
ART GALLERY AND AUCTION HOUSE

LOTE 259

Starting Bid: $22,000 MXN **Estimate: $60,000 MXN**

Carlos Albarrán
"Magiscopio"

Escultura de acero y vidrio templado; firmada y con certificado

150 x 61 x 33 cm

Queretaro Gallery

"Certain artworks may exhibit minor conservation details, along with slight variations in dimensions or color"

GDB-36817

BERNARDINI®
ART GALLERY AND AUCTION HOUSE

LOTE 260

Starting Bid: $22,000 MXN **Estimate: $50,000 MXN**

Diego Bernardini Borja
"Menina (verde)"

Escultura de bronce; firmada y con certificado

31 x 21 x 21 cm

Queretaro Gallery

"Certain artworks may exhibit minor conservation details, along with slight variations in dimensions or color"

GDB-34337

BERNARDINI®
ART GALLERY AND AUCTION HOUSE

LOTE 261

Starting Bid: $22,000 MXN **Estimate: $50,000 MXN**

Diego Bernardini Borja
"Menina (negra)"

Escultura de bronce; firmada y con certificado

31 x 21 x 21 cm

Queretaro Gallery

"Certain artworks may exhibit minor conservation details, along with slight variations in dimensions or color"

GDB-34346

LOTE 262

Starting Bid: $21,000 MXN **Estimate: $40,000 MXN**

Ixrael Montes

"Júbilo de Julio"

Aguatinta y aguafuerte; firmada, numerada 45/50 y con certificado

73 x 121 cm framed

Queretaro Gallery

"Certain artworks may exhibit minor conservation details, along with slight variations in dimensions or color"

BERNARDINI®
ART GALLERY AND AUCTION HOUSE

LOTE 263

Starting Bid: $19,000 MXN Estimate: $45,000 MXN

Diego Bernardini Borja
"Bicicleta"

Escultura de bronce; firmada y con certificado

32 x 60 x 13

Queretaro Gallery

"Certain artworks may exhibit minor conservation details, along with slight variations in dimensions or color"

GDB-41526

BERNARDINI®
ART GALLERY AND AUCTION HOUSE

LOTE 264

Starting Bid: $19,000 MXN **Estimate: $45,000 MXN**

Pedro Friedeberg

"Mano tres pies dorada"

Escultura de madera tallada con hoja de oro; firmada y con certificado

10 x 7 x 6 cm

Queretaro Gallery

OBRA CATALOGADA EN LIBRO

"Certain artworks may exhibit minor conservation details, along with slight variations in dimensions or color"

GDB-41382

BERNARDINI®
ART GALLERY AND AUCTION HOUSE

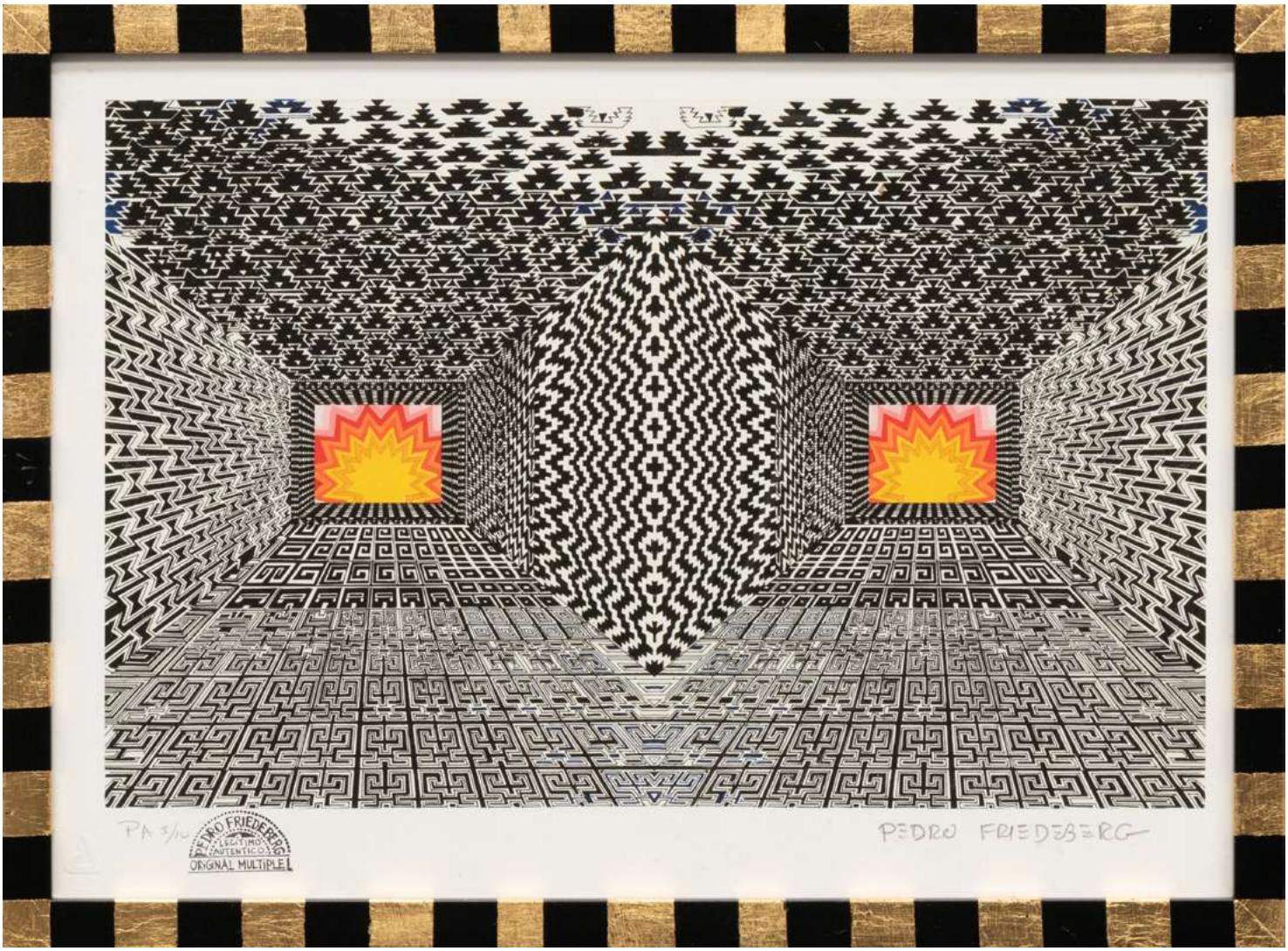

LOTE 265

Starting Bid: $35,000 MXN Estimate: $60,000 MXN

Pedro Friedeberg
"Trapobane I"

Serigrafía sobre papel; firmada, numerada y con certificado

36 x 49 cm framed

Queretaro Gallery

OBRA CATALOGADA EN LIBRO

"Certain artworks may exihibit minor conservation details, along with slight variations in dimensions or color"

GDB-40492

BERNARDINI®
ART GALLERY AND AUCTION HOUSE

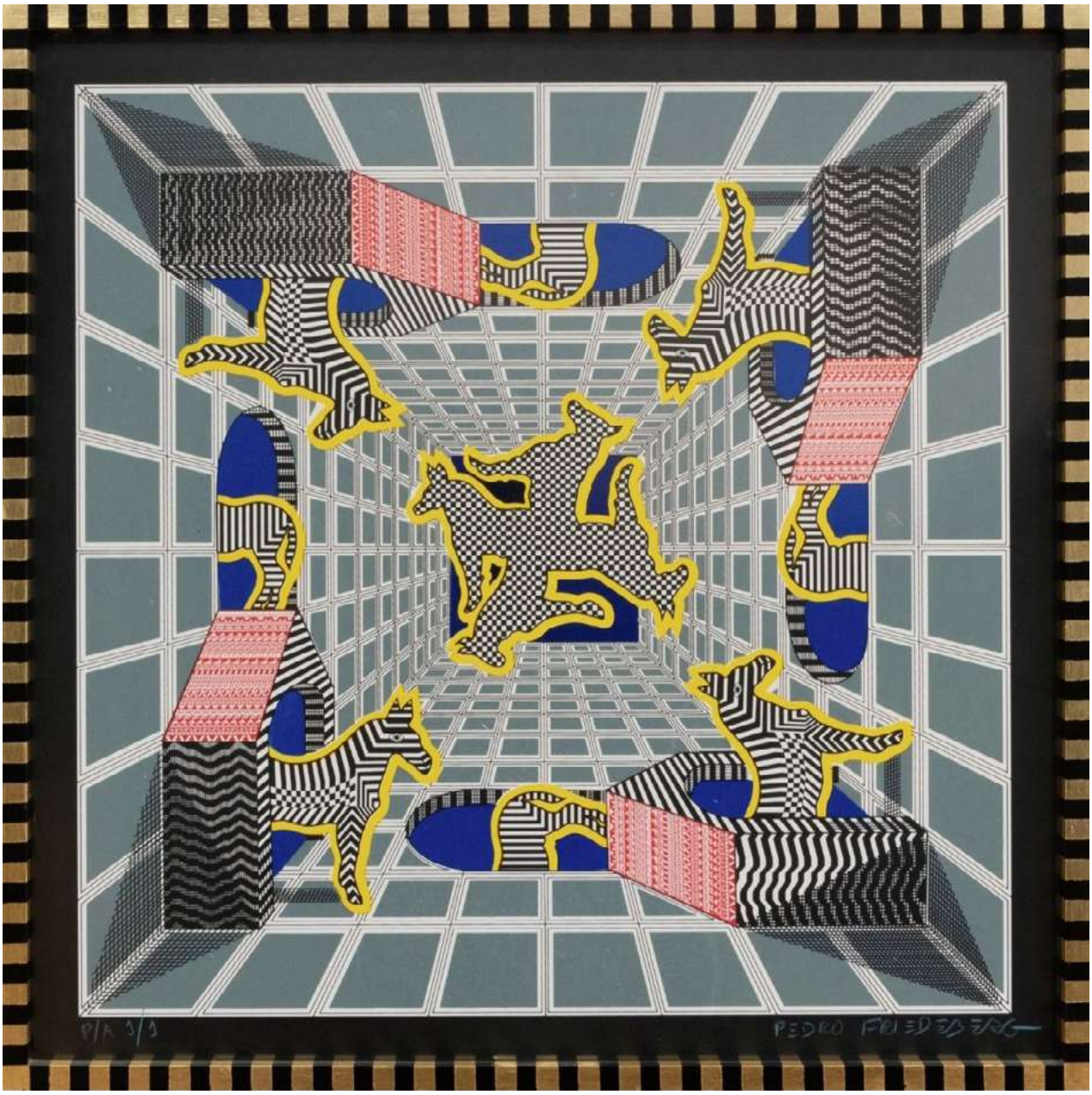

LOTE 266

Starting Bid: $35,000 MXN **Estimate: $70,000 MXN**

Pedro Friedeberg

"Cada quién su estacionamiento"

Serigrafía sobre papel; firmada, numerada y con certificado

67 x 67 cm framed

Queretaro Gallery

OBRA CATALOGADA EN LIBRO

"Certain artworks may exhibit minor conservation details, along with slight variations in dimensions or color"

GDB-1394

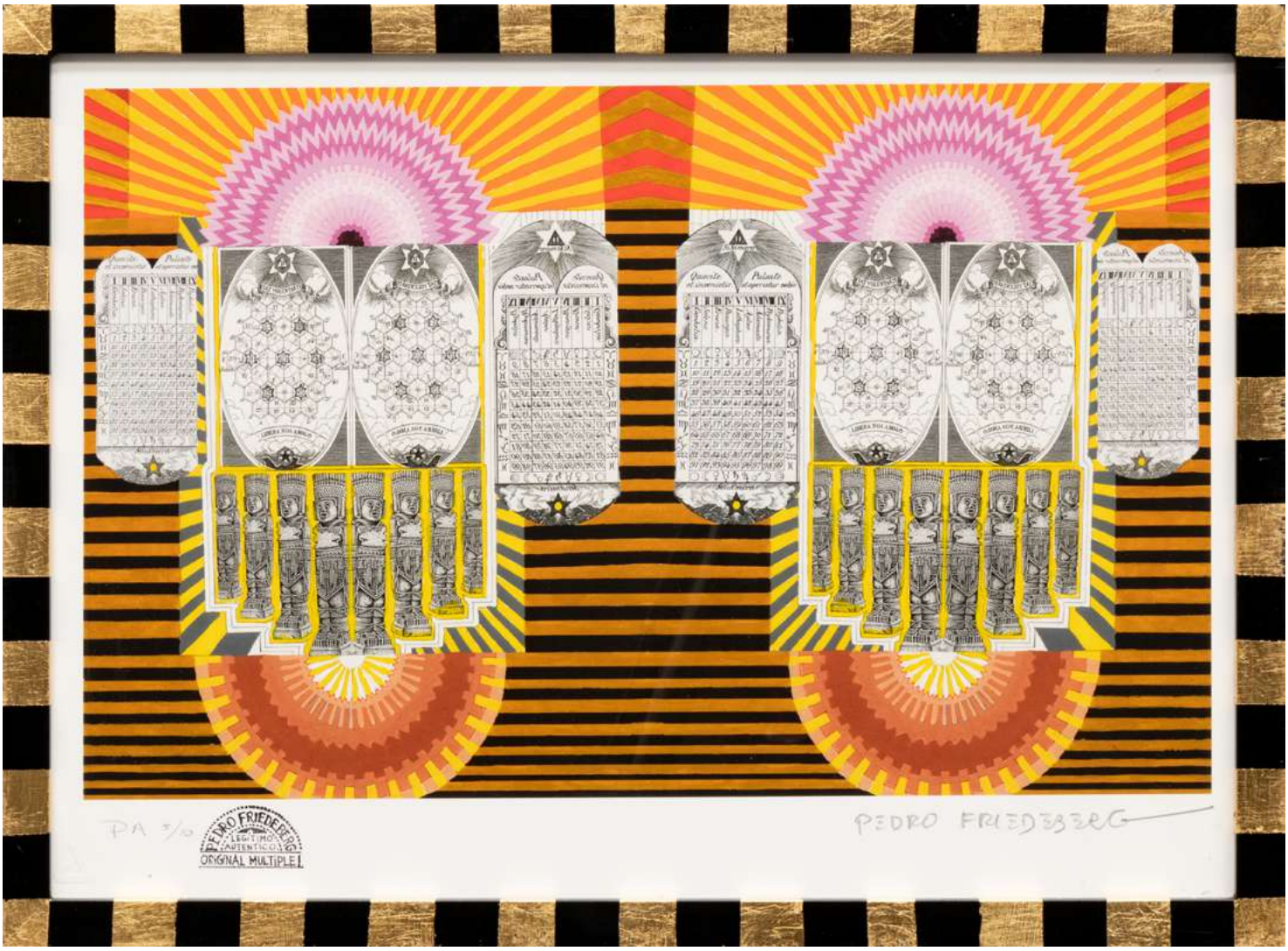

LOTE 267

Starting Bid: $35,000 MXN **Estimate: $60,000 MXN**

Pedro Friedeberg

"Trapobane III"

Serigrafía sobre papel; firmada, numerada y con certificado

36 x 49 cm framed

Queretaro Gallery

"Certain artworks may exhibit minor conservation details, along with slight variations in dimensions or color"

GDB-40491

BERNARDINI®
ART GALLERY AND AUCTION HOUSE

LOTE 268

Starting Bid: $35,000 MXN **Estimate: $70,000 MXN**

Pedro Friedeberg

"Homage to Jamnitzer"

Serigrafía sobre papel; firmada, numerada y con certificado

62 x 62 cm framed

Queretaro Gallery

OBRA CATALOGADA EN LIBRO

"Certain artworks may exhibit minor conservation details, along with slight variations in dimensions or color"

GDB-5259

BERNARDINI®
ART GALLERY AND AUCTION HOUSE

LOTE 269

Starting Bid: $19,000 MXN **Estimate: $50,000 MXN**

Rolando Rojas
"Gallo Rojo"

Litografía sobre papel; firmada y con certificado

86 x 63 cm framed

Queretaro Gallery

"Certain artworks may exhibit minor conservation details, along with slight variations in dimensions or color"

GDB-2120

BERNARDINI®
ART GALLERY AND AUCTION HOUSE

LOTE 270

Starting Bid: $19,000 MXN **Estimate: $40,000 MXN**

Marcos Sánchez
"Canto del mar"

Glicee; firmado y con certificado

121 x 151 cm unframed | 160 x 130 cm framed

Queretaro Gallery

"Certain artworks may exhibit minor conservation details, along with slight variations in dimensions or color"

GDB-32951

BERNARDINI®
ART GALLERY AND AUCTION HOUSE

LOTE 271

Starting Bid: $17,000 MXN **Estimate: $45,000 MXN**

Rothman
"Curiosa II"

Gicleé; firmado y con certificado

127 x 113 cm unframed | 122 x 102 cm framed

Queretaro Gallery

"Certain artworks may exhibit minor conservation details, along with slight variations in dimensions or color"

GDB-31969

BERNARDINI®
ART GALLERY AND AUCTION HOUSE

LOTE 272

Starting Bid: $17,000 MXN **Estimate: $40,000 MXN**

Francisco Toledo

"Garzas"

Xilografía sobre papel amate; firmada y con certificado

105 x 85 cm framed | 70 x 56 cm unframed

Aeropuerto Querétaro

"Certain artworks may exhibit minor conservation details, along with slight variations in dimensions or color"

TOLEDO-071

BERNARDINI®
ART GALLERY AND AUCTION HOUSE

LOTE 273

Starting Bid: $17,000 MXN **Estimate: $35,000 MXN**

Fulgencio Lazo
"La vida en el arpa"

Mixografía firmada, numerada 36/100 y con certificado

80 x 60 cm unframed

Queretaro Gallery

"Certain artworks may exhibit minor conservation details, along with slight variations in dimensions or color"

GDB-33187

BERNARDINI®
ART GALLERY AND AUCTION HOUSE

LOTE 274

Starting Bid: $17,000 MXN **Estimate: $30,000 MXN**

Leonora Carrington

"Puerta II"

Grabado en metal; firmado, numerado P/E con certificado

40 x 30 cm unframed | 76 x 66 cm framed

Queretaro Gallery

"Certain artworks may exhibit minor conservation details, along with slight variations in dimensions or color"

GDB-41241

BERNARDINI®
ART GALLERY AND AUCTION HOUSE

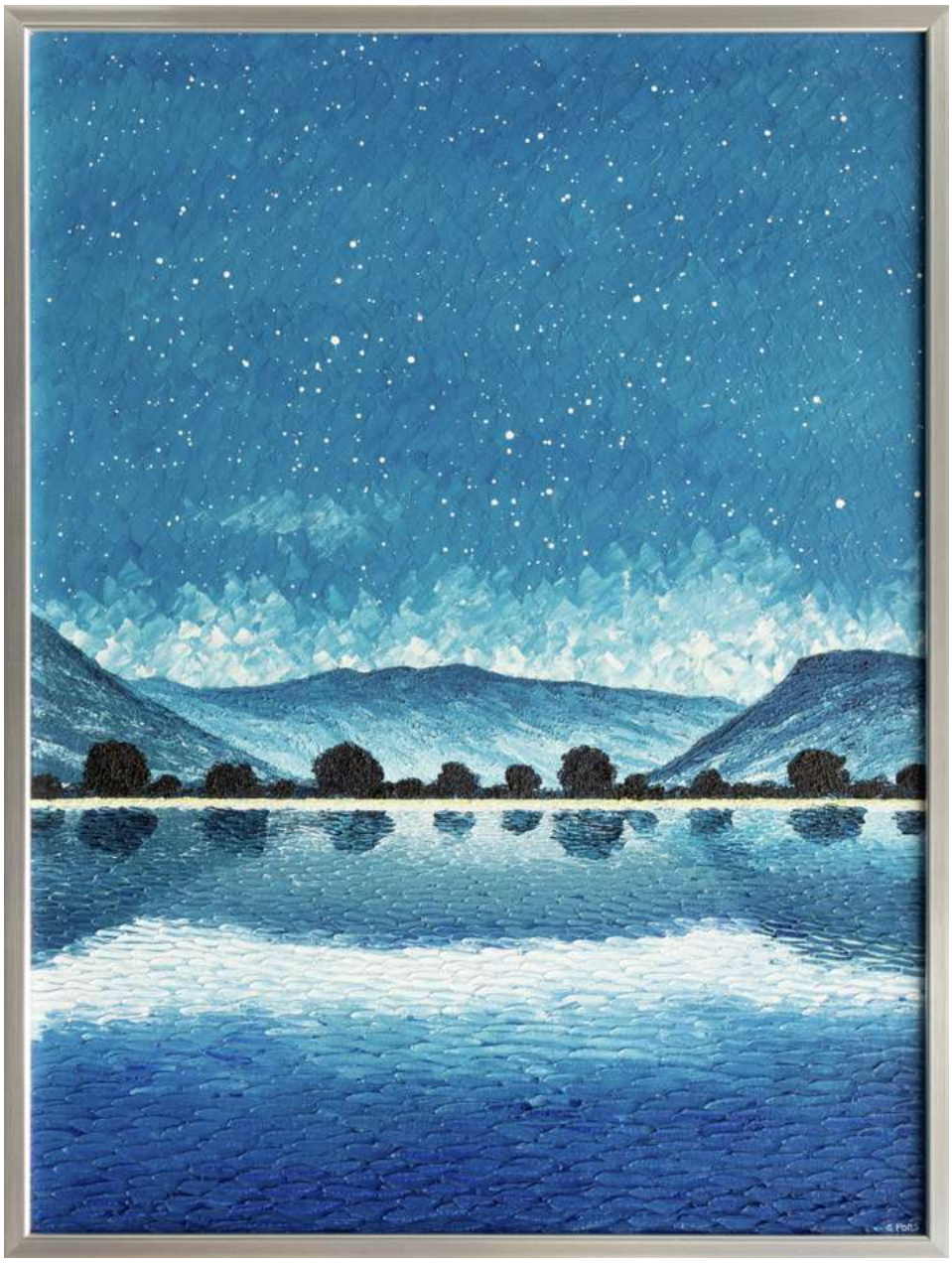

LOTE 275

Starting Bid: $15,000 MXN **Estimate: $30,000 MXN**

Guillermo Pons

"Viajar en el tiempo"

Óleo sobre lienzo; firmado y con certificado

80 x 60 cm unframed | 83 x 63 cm framed

Queretaro Gallery

"Certain artworks may exhibit minor conservation details, along with slight variations in dimensions or color"

GDB-13025

BERNARDINI®
ART GALLERY AND AUCTION HOUSE

LOTE 276

Starting Bid: $15,000 MXN Estimate: $35,000 MXN

Marcos Sánchez
"Canto del mar"

Glicee; firmado y con certificado

121 x 151 cm unframed

Queretaro Gallery

"Certain artworks may exihibit minor conservation details, along with slight variations in dimensions or color"

GDB-32949

BERNARDINI®
ART GALLERY AND AUCTION HOUSE

LOTE 277

Starting Bid: $14,000 MXN Estimate: $30,000 MXN

Rothman

"Curiosa I"

Gicleé; firmado y con certificado

112 x 127 cm unframed

Queretaro Gallery

"Certain artworks may exhibit minor conservation details, along with slight variations in dimensions or color"

GDB-31949

BERNARDINI®
ART GALLERY AND AUCTION HOUSE

LOTE 278

Starting Bid: $14,000 MXN **Estimate: $45,000 MXN**

Carlos Albarrán
"Magiscopio"

Escultura de acero y vidrio templado firmada con certificado

105 x 48 x 22 cm unframed

Queretaro Gallery

"Certain artworks may exhibit minor conservation details, along with slight variations in dimensions or color"

GDB-36818

LOTE 279

Starting Bid: $14,000 MXN **Estimate: $35,000 MXN**

César Mendoza

"Selva que el otoño piensa"

Giclée; firmado y con certificado

77 x 247 cm framed

Queretaro Gallery

"Certain artworks may exhibit minor conservation details, along with slight variations in dimensions or color"

GDB-30787/97

BERNARDINI®
ART GALLERY AND AUCTION HOUSE

LOTE 280

Starting Bid: $14,000 MXN **Estimate: $35,000 MXN**

César Mendoza

"Selva que el otoño piensa (díptico)"

Giclée; firmado y con certificado

58 x 105 cm unframed cada uno | 67 x 126 cm framed cada uno

Queretaro Gallery

"Certain artworks may exhibit minor conservation details, along with slight variations in dimensions or color"

GDB-30800 GDB-30785

BERNARDINI®
ART GALLERY AND AUCTION HOUSE

LOTE 281

Starting Bid: $14,000 MXN **Estimate: $45,000 MXN**

Jesús Cuevas
"Flor de Piña"

Giclée; firmada y con certificado

133 x 83 cm unframed | 143 x 93 cm framed

Queretaro Gallery

"Certain artworks may exhibit minor conservation details, along with slight variations in dimensions or color"

GDB-10955

BERNARDINI®
ART GALLERY AND AUCTION HOUSE

LOTE 282

Starting Bid: $14,000 MXN **Estimate: $40,000 MXN**

Pablo Picasso

"El sabor de la felicidad I"

Fine print; numerado a lápiz 51/500 y con ceetificado Collection Domaine Picasso

33 x 25 cm unframed | 60 x 53 cm framed

Queretaro Gallery

OBRA DE MUSEO

GDB-40675

"Certain artworks may exhibit minor conservation details, along with slight variations in dimensions or color"

BERNARDINI®
ART GALLERY AND AUCTION HOUSE

LOTE 283

Starting Bid: $13,000 MXN **Estimate: $35,000 MXN**

David Alfaro Siqueiros
"Pinceladas en negro"

Litografía sobre papel; firmada y con certificado

44 x 37 cm framed

Queretaro Gallery

OBRA DE MUSEO

"Certain artworks may exihibit minor conservation details, along with slight variations in dimensions or color"

BAG-17754

BERNARDINI®
ART GALLERY AND AUCTION HOUSE

LOTE 284

Starting Bid: $13,000 MXN **Estimate: $40,000 MXN**

Fulgencio Lazo

"Tránsito de migrantes"

Grabado sobre papel; firmado, numerado y con certificado

78 x 112 cm unframed | 90 x 124 cm framed

Queretaro Gallery

"Certain artworks may exihibit minor conservation details, along with slight variations in dimensions or color"

GDB-32550

BERNARDINI®
ART GALLERY AND AUCTION HOUSE

LOTE 285

Starting Bid: $13,000 MXN **Estimate: $25,000 MXN**

Jesús Cuevas
"Tormentos del viento"

Giclée; firmado y con certificado

100 x 80 cm en bastidor | 113 x 93 cm framed

Queretaro Gallery

"Certain artworks may exhibit minor conservation details, along with slight variations in dimensions or color"

GDB-10878

BERNARDINI®
ART GALLERY AND AUCTION HOUSE

LOTE 286

Starting Bid: $12,000 MXN **Estimate: $20,000 MXN**

Ixrael Montes
"Pescadores"

Serigrafía sobre papel; firmada, numerada I/II P/T y con certificado

75 x 55 cm unframed | 96 x 76 cm framed

Queretaro Gallery

"Certain artworks may exhibit minor conservation details, along with slight variations in dimensions or color"

BAG-1559

BERNARDINI®
ART GALLERY AND AUCTION HOUSE

LOTE 287

Starting Bid: $12,000 MXN Estimate: $30,000 MXN

Leonel Villegas
"Músicos"

Óleo y arenas sobre lienzo; firmado y con certificado

50 x 60 cm en bastidor

Queretaro Gallery

"Certain artworks may exhibit minor conservation details, along with slight variations in dimensions or color"

GDB-10231

BERNARDINI®
ART GALLERY AND AUCTION HOUSE

LOTE 288

Starting Bid: $12,000 MXN **Estimate: $30,000 MXN**

Pacco Soriano
"Tauromaquia"

Tinta sobre papel; firmada y con certificado

50 x 70 cm unframed

Queretaro Gallery

"Certain artworks may exihibit minor conservation details, along with slight variations in dimensions or color"

GDB-34351

BERNARDINI®
ART GALLERY AND AUCTION HOUSE

LOTE 289

Starting Bid: $12,000 MXN **Estimate: $30,000 MXN**

Pedro Coronel
"Piedra solar"

Serigrafía; firmada, numerada y con certificado

95 x 70 cm unframed | 116 x 90 cm framed

Queretaro Gallery

OBRA DE MUSEO CATALOGADA EN LIBRO

"Certain artworks may exhibit minor conservation details, along with slight variations in dimensions or color"

GDB-3497

BERNARDINI®
ART GALLERY AND AUCTION HOUSE

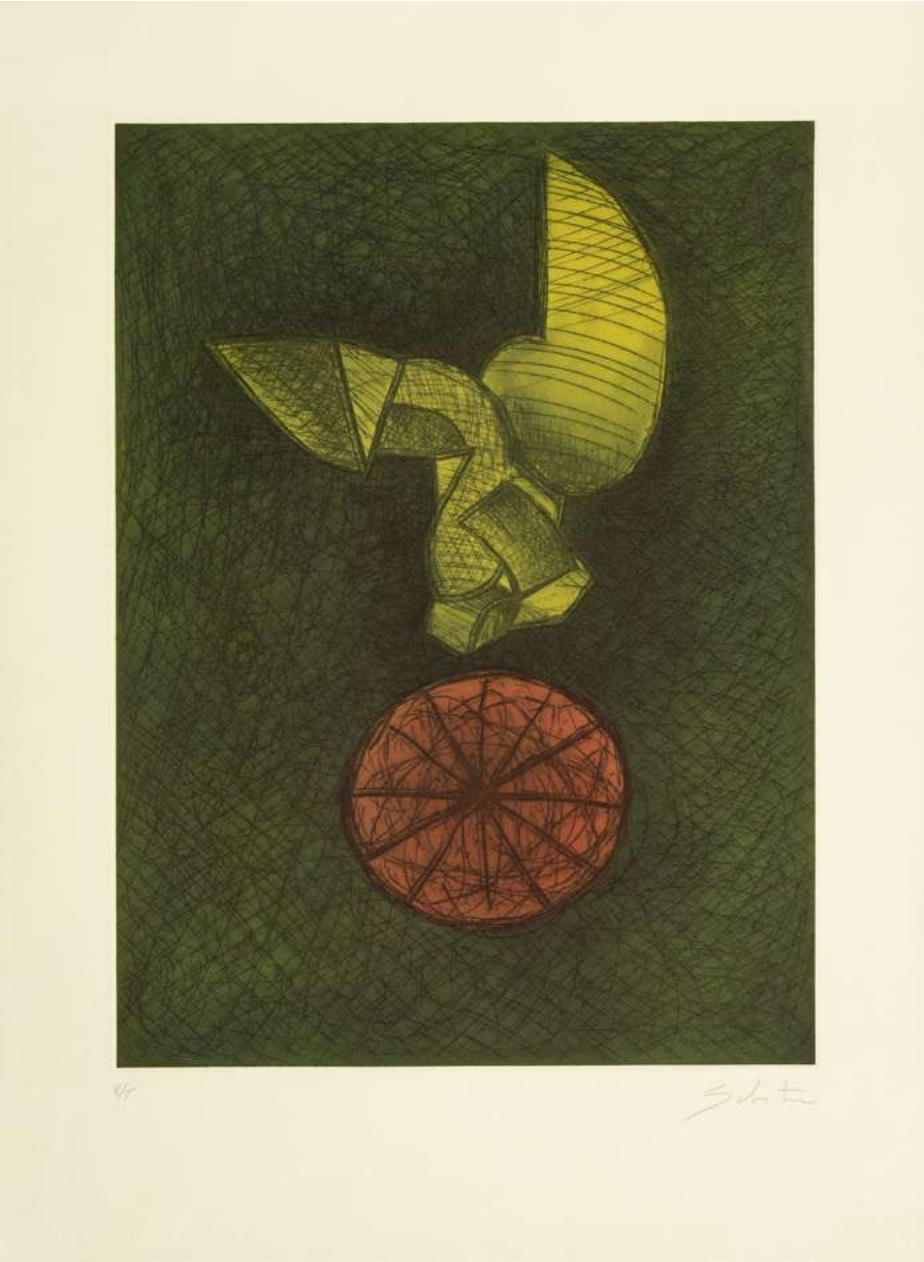

LOTE 290

Starting Bid: $12,000 MXN **Estimate: $30,000 MXN**

Sebastian
"Águila"

Grabado sobre papel; firmada P/T, numerada y con certificado

74 x 54 cm unframed

Queretaro Gallery

OBRA DE MUSEO

"Certain artworks may exhibit minor conservation details, along with slight variations in dimensions or color"

GDB-34261

BERNARDINI®
ART GALLERY AND AUCTION HOUSE

LOTE 291

Starting Bid: $9,000 MXN **Estimate: $35,000 MXN**

Carlos Albarrán
"Magiscopio"

Escultura de acero y vidrio templado; firmada con certificado

79 x 36 x 18 cm

Queretaro Gallery

"Certain artworks may exhibit minor conservation details, along with slight variations in dimensions or color"

GDB-8624

BERNARDINI®
ART GALLERY AND AUCTION HOUSE

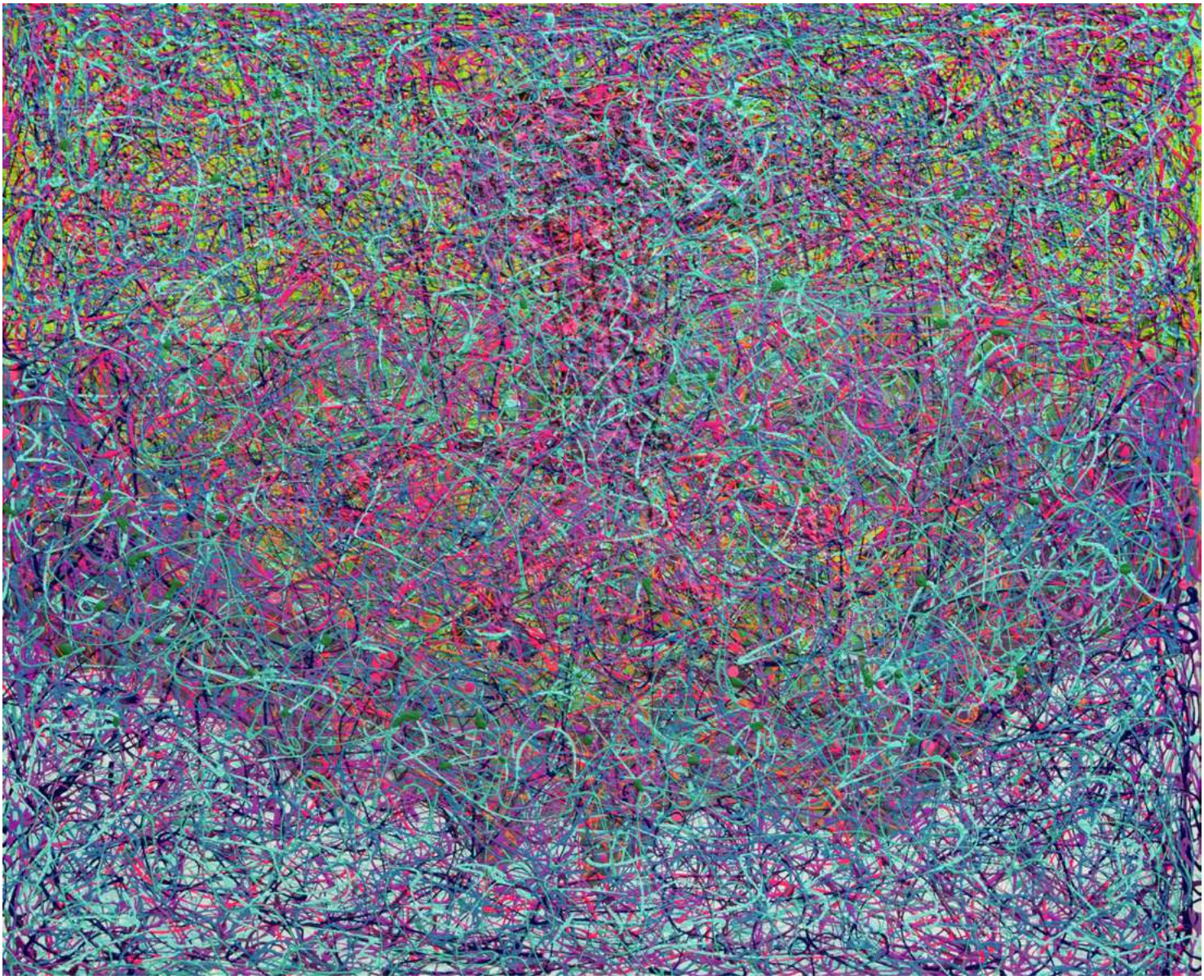

LOTE 292

Starting Bid: $9,000 MXN **Estimate: $30,000 MXN**

Diego Bernardini Borja
"Vida llena de alegría"

Mixta sobre lienzo; firmada y con cetificado

100 x 120 cm en bastidor

Queretaro Gallery

"Certain artworks may exhibit minor conservation details, along with slight variations in dimensions or color"

GDB-20049

BERNARDINI®
ART GALLERY AND AUCTION HOUSE

LOTE 293

Starting Bid: $9,000 MXN Estimate: $30,000 MXN

Fulgencio Lazo
"Agua Azul"

Grabado; firmado, numerado y con certificado

75 x 57 cm unframed

Queretaro Gallery

"Certain artworks may exhibit minor conservation details, along with slight variations in dimensions or color"

GDB-32555

BERNARDINI®
ART GALLERY AND AUCTION HOUSE

LOTE 294

Starting Bid: $9,000 MXN Estimate: $30,000 MXN

Guillermo Pons
"Presencias"

Óleo sobre lienzo; firmado y con certificado

60 x 80 cm unframed | 69 x 89 cm framed

Queretaro Gallery

"Certain artworks may exhibit minor conservation details, along with slight variations in dimensions or color"

GDB-40844

BERNARDINI®
ART GALLERY AND AUCTION HOUSE

LOTE 295

Starting Bid: $9,000 MXN **Estimate: $20,000 MXN**

Guillermo Pons

"Camino a la loma larga"

Óleo sobre lienzo; firmado y con certificado

62 x 82 cm framed | 49 x 72 cm en bastidor

Queretaro Gallery

"Certain artworks may exhibit minor conservation details, along with slight variations in dimensions or color"

GDB-22058

BERNARDINI®
ART GALLERY AND AUCTION HOUSE

LOTE 296

Starting Bid: $9,000 MXN **Estimate: $20,000 MXN**

Leonel Villegas
"La Embarcación"

Óleo y arenas sobre lienzo; firmado y con certificado

40 x 60 cm unframed | 43 x 62 cm framed

Queretaro Gallery

"Certain artworks may exhibit minor conservation details, along with slight variations in dimensions or color"

GDB-13784

BERNARDINI®
ART GALLERY AND AUCTION HOUSE

LOTE 297

Starting Bid: $9,000 MXN **Estimate: $20,000 MXN**

Leonel Villegas
"Amazona"

Óleo y arenas sobre lienzo; firmado y con certificado

44 x 64 cm framed

Queretaro Gallery

"Certain artworks may exhibit minor conservation details, along with slight variations in dimensions or color"

GDB-13785

BERNARDINI®
ART GALLERY AND AUCTION HOUSE

LOTE 298

Starting Bid: $8,000 MXN **Estimate: $35,000 MXN**

Carlos Albarrán
"Magiscopio"

Escultura de acero y vidrio templado; firmada y con certificado

63 x 29 x 16 cm

Queretaro Gallery

"Certain artworks may exhibit minor conservation details, along with slight variations in dimensions or color"

BERNARDINI®
ART GALLERY AND AUCTION HOUSE

LOTE 299

Starting Bid: $8,000 MXN **Estimate: $25,000 MXN**

Enrique Pichardo

"28 personajes"

Litografía; firmada, numerada y con certificado

69 x 90 cm unframed

Queretaro Gallery

"Certain artworks may exhibit minor conservation details, along with slight variations in dimensions or color"

GDB-38012

BERNARDINI®
ART GALLERY AND AUCTION HOUSE

LOTE 300

Starting Bid: $8,000 MXN **Estimate: $15,000 MXN**

Manuel Felguérez
"Espejo del tiempo"

Serigrafía sobre papel; firmada, numerada 7/50 y con certificado

33 x 26 cm framed | 20 x 14 cm unframed

Queretaro Gallery

"Certain artworks may exhibit minor conservation details, along with slight variations in dimensions or color"

BAG-12170

BERNARDINI®
ART GALLERY AND AUCTION HOUSE

LOTE 301

Starting Bid: $8,000 MXN **Estimate: $15,000 MXN**

Manuel Felguérez
"Espejo del tiempo"

Serigrafía; firmada, numerada 38/50 y con certificado

33 x 26 cm framed | 21 x 13 cm unframed

Queretaro Gallery

"Certain artworks may exhibit minor conservation details, along with slight variations in dimensions or color"

BAG-16003

BERNARDINI®
ART GALLERY AND AUCTION HOUSE

LOTE 302

Starting Bid: $8,000 MXN **Estimate: $20,000 MXN**

Manuel Miguel

"De La Serie: Tejidos Internos (Elephants)"

Mixta sobre lienzo; firmado y con certificado

43 x 43 cm framed

Queretaro Gallery

"Certain artworks may exhibit minor conservation details, along with slight variations in dimensions or color"

GDB-10272

BERNARDINI®
ART GALLERY AND AUCTION HOUSE

LOTE 303

Starting Bid: $8,000 MXN **Estimate: $20,000 MXN**

Miguel Ángel Morales

"Amigos de una sirena"

Óleo y tierras sobre lienzo con certificado

40 x 60 cm framed

Queretaro Gallery

"Certain artworks may exhibit minor conservation details, along with slight variations in dimensions or color"

GDB-31416

BERNARDINI®
ART GALLERY AND AUCTION HOUSE

LOTE 304

Starting Bid: $8,000 MXN Estimate: $20,000 MXN

Rothman

"Cara fondo rojo"

Serigrafía sobre papel; firmada y con certificado

77 x 75 cm cm unframed | 91 x 91 cm framed

Queretaro Gallery

"Certain artworks may exhibit minor conservation details, along with slight variations in dimensions or color"

GDB-7771

BERNARDINI®
ART GALLERY AND AUCTION HOUSE

LOTE 305

Starting Bid: $7,000 MXN **Estimate: $15,000 MXN**

Leonel Villegas
"Varita mágica"

Óleo y arenas sobre lienzo; firmado y con certificado

50 x 30 cm unframed

Queretaro Gallery

"Certain artworks may exihibit minor conservation details, along with slight variations in dimensions or color"

GDB-13725

BERNARDINI®
ART GALLERY AND AUCTION HOUSE

LOTE 306

Starting Bid: $7,000 MXN Estimate: $20,000 MXN

Luis Felipe Hernandez
"Costa Azul"

Grabado; firmado, numerado 3/50 y con certificado

77 x 110 cm unframed | 90 x 123 cm framed

Queretaro Gallery

"Certain artworks may exihibit minor conservation details, along with slight variations in dimensions or color"

GDB-8415

BERNARDINI®
ART GALLERY AND AUCTION HOUSE

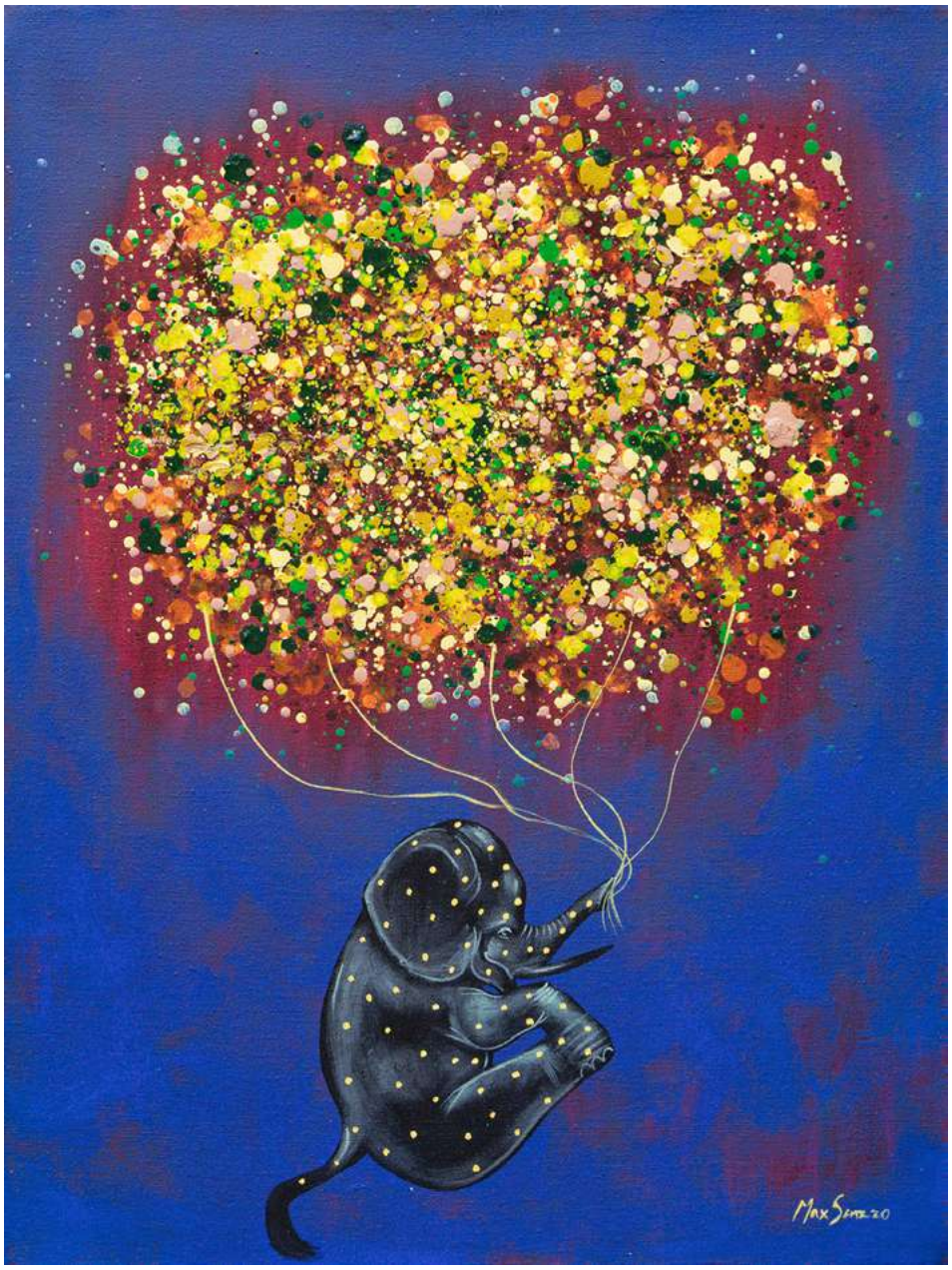

LOTE 307

Starting Bid: $9,000 MXN **Estimate: $25,000 MXN**

Max Sanz

"Elefante con globos"

Óleo sobre lienzo; firmado y con certificado

80 x 60 cm unframed

Queretaro Gallery

"Certain artworks may exhibit minor conservation details, along with slight variations in dimensions or color"

GDB-13763

BERNARDINI®
ART GALLERY AND AUCTION HOUSE

LOTE 308

Starting Bid: $7,000 MXN **Estimate: $25,000 MXN**

Rafael Coronel
"Tiempo Tiépolo"

Litografía; firmada y con certificado

63 x 48 cm unframed | 91 x 76 cm framed

Queretaro Gallery

OBRA DE MUSEO

"Certain artworks may exihibit minor conservation details, along with slight variations in dimensions or color"

GDB-5678

BERNARDINI®
ART GALLERY AND AUCTION HOUSE

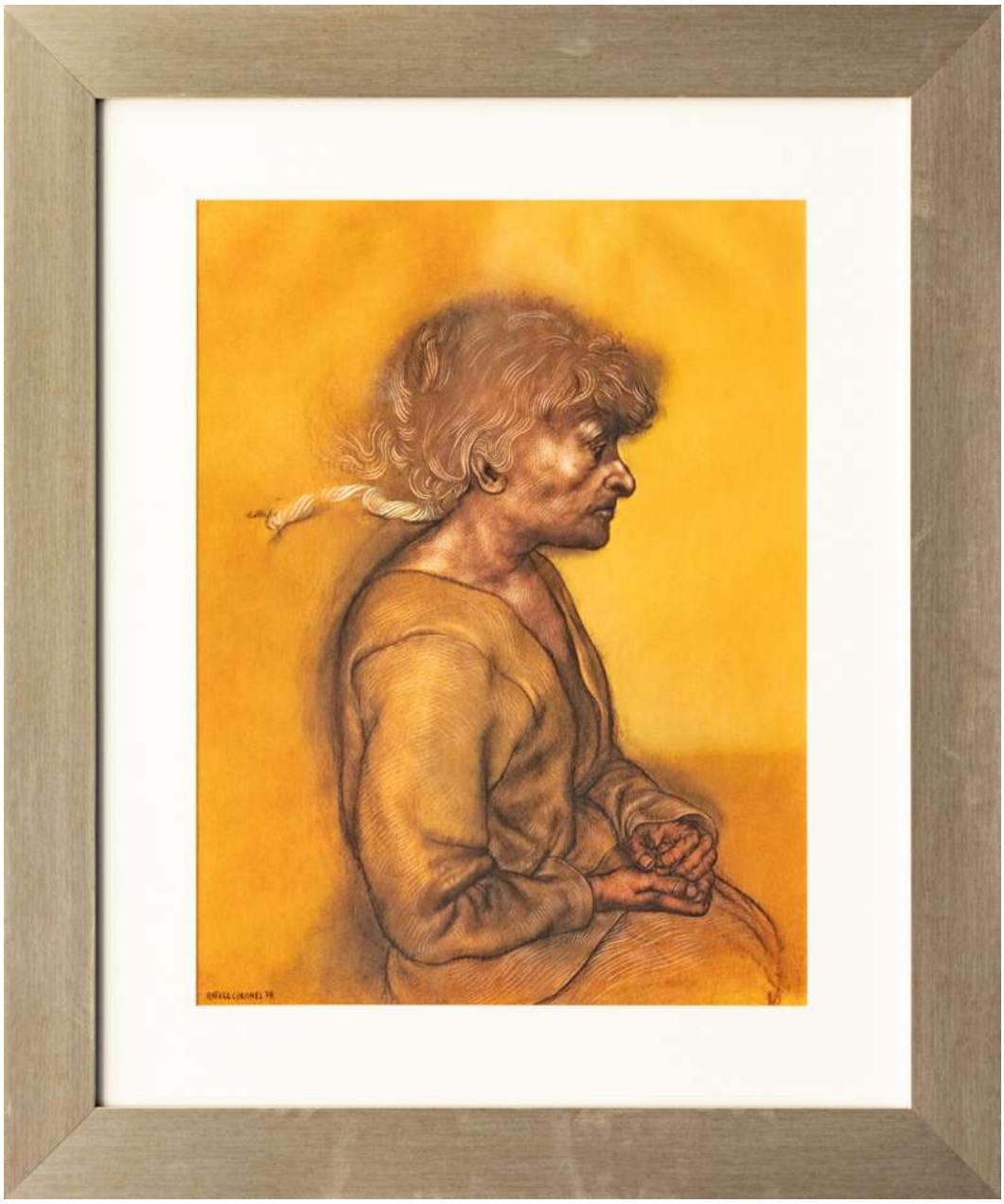

LOTE 309

Starting Bid: $7,000 MXN **Estimate: $25,000 MXN**

Rafael Coronel

"La vieja conocida"

Litografía; firmada y con certificado

63 x 48 cm unframed

Queretaro Gallery

OBRA DE MUSEO

"Certain artworks may exhibit minor conservation details, along with slight variations in dimensions or color"

GBD-30909

BERNARDINI®
ART GALLERY AND AUCTION HOUSE

LOTE 310

Starting Bid: $7,000 MXN **Estimate: $17,000 MXN**

Tomás Pineda Matus
"Caballos de la pradera"

Grabado sobre papel; firmado y con certificado

67 x 87 cm unframed | 90 x 109 cm framed

Queretaro Gallery

"Certain artworks may exihibit minor conservation details, along with slight variations in dimensions or color"

BAG-192

BERNARDINI®
ART GALLERY AND AUCTION HOUSE

LOTE 311

Starting Bid: $6,000 MXN **Estimate: $20,000 MXN**

Fernando Botero
"Caballo"

Fine Print Oficial de Museo Botero; con certificado

112 x 82 cm framed

Queretaro Gallery

OBRA DE MUSEO

"Certain artworks may exhibit minor conservation details, along with slight variations in dimensions or color"

GDB-40703

BERNARDINI®
ART GALLERY AND AUCTION HOUSE

LOTE 312

Starting Bid: $7,000 MXN Estimate: $15,000 MXN

Luis Felipe de la Torre
"Belgrado"

Gicleé; Firmado, numerado 1/50 y con certificado

69 x 100 cm unframed

Queretaro Gallery

"Certain artworks may exhibit minor conservation details, along with slight variations in dimensions or color"

GDB-41464

BERNARDINI®
ART GALLERY AND AUCTION HOUSE

LOTE 313

Starting Bid: $7,000 MXN **Estimate: $15,000 MXN**

Luis Felipe de la Torre

"Peregrinos"

Gicleé; Firmado, numerado P/A y con certificado

69 x 100 cm unframed

Queretaro Gallery

"Certain artworks may exhibit minor conservation details, along with slight variations in dimensions or color"

GDB-41450

BERNARDINI®
ART GALLERY AND AUCTION HOUSE

LOTE 314

Starting Bid: $7,000 MXN **Estimate: $15,000 MXN**

Luis Felipe de la Torre
"Hombre gato"

Gicleé; Firmado, numerado P/A y con certificado

80 x 100 cm unframed

Queretaro Gallery

"Certain artworks may exhibit minor conservation details, along with slight variations in dimensions or color"

GDB-41460

BERNARDINI®
ART GALLERY AND AUCTION HOUSE

LOTE 315

Starting Bid: $5,000 MXN Estimate: $10,000 MXN

Marco Antonio Chapu
"Bajo la luna"

Grabado sobre papel; firmado, numerado y con certificado

38 x 56 cm unframed | 47 x 64 cm framed

Queretaro Gallery

"Certain artworks may exhibit minor conservation details, along with slight variations in dimensions or color"

GDB-5479

BERNARDINI®
ART GALLERY AND AUCTION HOUSE

LOTE 316

Starting Bid: $5,000 MXN Estimate: $12,000 MXN

Marcos Sánchez

"Paraje"

Grabado sobre metal, aguafuerte y aguatinta; firmado, numerado y con certificado

77 x 56 cm unframed

Queretaro Gallery

"Certain artworks may exhibit minor conservation details, along with slight variations in dimensions or color"

GDB-32596

BERNARDINI®
ART GALLERY AND AUCTION HOUSE

LOTE 317

Starting Bid: $5,000 MXN **Estimate: $12,000 MXN**

Marcos Sánchez

"Música para la vida"

Grabado sobre metal, aguafuerte y aguatinta; firmado, numerado y con certificado

77 x 56 cm unframed

Queretaro Gallery

"Certain artworks may exhibit minor conservation details, along with slight variations in dimensions or color"

GDB-32615

BERNARDINI®
ART GALLERY AND AUCTION HOUSE

LOTE 318

Starting Bid: $5,000 MXN **Estimate: $12,000 MXN**

Max Sanz
"Elefante"

Acrilico sobre papel; firmado y con certificado

27 x 21 cm unframed | 52 x 46 cm framed

Queretaro Gallery

"Certain artworks may exhibit minor conservation details, along with slight variations in dimensions or color"

GDB-12649

BERNARDINI®
ART GALLERY AND AUCTION HOUSE

LOTE 319

Starting Bid: $5,000 MXN **Estimate: $20,000 MXN**

Fernando Botero
"Monalisa"

Fine Print Oficial de Museo Botero; con certificado

94 x 72 cm framed

Queretaro Gallery

OBRA DE MUSEO

"Certain artworks may exihibit minor conservation details, along with slight variations in dimensions or color"

GDB-39837

BERNARDINI®
ART GALLERY AND AUCTION HOUSE

LOTE 320

Starting Bid: $5,000 MXN **Estimate: $30,000 MXN**

Francisco Toledo

"Pulpo"

Xilografía sobre papel; firmada, numerada y con certificado

70 x 56 cm unframed

Queretaro Gallery

OBRA DE MUSEO

"Certain artworks may exhibit minor conservation details, along with slight variations in dimensions or color"

GDB-41512

BERNARDINI®
ART GALLERY AND AUCTION HOUSE

LOTE 321

Starting Bid: $4,500 MXN **Estimate: $12,000 MXN**

Luis Felipe Hernandez
"La Tempestad (azul)"

Grabado y hoja de oro sobre papel; firmado, numerado 7/60 y con certificado

56 x 57 cm unframed | 68 x 67 cm framed

Queretaro Gallery

"Certain artworks may exhibit minor conservation details, along with slight variations in dimensions or color"

GDB-4974

BERNARDINI®
ART GALLERY AND AUCTION HOUSE

LOTE 322

Starting Bid: $4,000 MXN **Estimate: $15,000 MXN**

Carlos Albarrán
"Magiscopio"

Escultura de acero y vidrio templado firmada con certificado

43 x 18 x 12 cm

Queretaro Gallery

"Certain artworks may exhibit minor conservation details, along with slight variations in dimensions or color"

GDB-11415

BERNARDINI®
Art Gallery and Auction House

LOTE 323

Starting Bid: $4,000 MXN **Estimate: $15,000 MXN**

Carlos Albarrán
"Magiscopio"

Escultura de acero y vidrio templado; firmada y con certificado

44 x 18 x 12 cm

Queretaro Gallery

"Certain artworks may exhibit minor conservation details, along with slight variations in dimensions or color"

GDB-11425

BERNARDINI®
ART GALLERY AND AUCTION HOUSE

LOTE 324

Starting Bid: $4,000 MXN **Estimate: $10,000 MXN**

Marco Antonio Chapu

"En el mar"

Óleo sobre lienzo; firmado y con certificado

42 x 42 cm framed

Queretaro Gallery

"Certain artworks may exhibit minor conservation details, along with slight variations in dimensions or color"

GDB-9153

BERNARDINI®
ART GALLERY AND AUCTION HOUSE

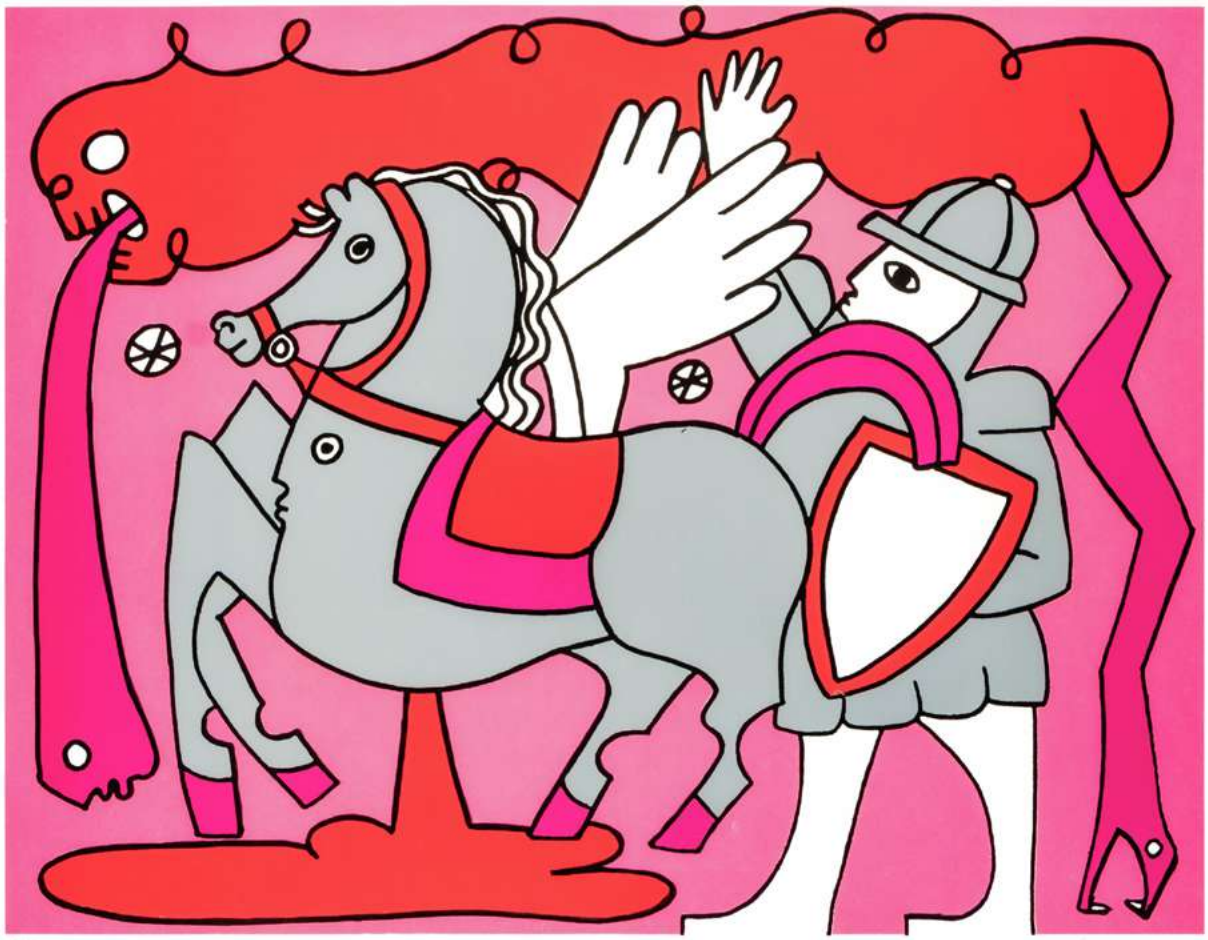

LOTE 325

Starting Bid: $3,500 MXN **Estimate: $9,000 MXN**

Damián Lescas

"No son dioses"

Serigrafía sobre papel; firmada, numerada y con certificado

50 x 70 cm unframed

Queretaro Gallery

"Certain artworks may exhibit minor conservation details, along with slight variations in dimensions or color"

GDB-7269

BERNARDINI®
ART GALLERY AND AUCTION HOUSE

LOTE 326

Starting Bid: $3,500 MXN **Estimate: $12,000 MXN**

Jesús Cuevas
"Miradas"

Grabado; firmado, numerado y con certificado

58 x 75 cm unframed

Queretaro Gallery

"Certain artworks may exhibit minor conservation details, along with slight variations in dimensions or color"

GDB-31341

BERNARDINI®
ART GALLERY AND AUCTION HOUSE

LOTE 327

Starting Bid: $3,500 MXN **Estimate: $9,000 MXN**

Luis Felipe Hernandez
"La Tempestad (azul)"

Grabado y hoja de oro sobre papel; firmado, numerado 16/60 y con certificado

56 x 57 cm unframed

Queretaro Gallery

"Certain artworks may exhibit minor conservation details, along with slight variations in dimensions or color"

GDB-4983

BERNARDINI®
ART GALLERY AND AUCTION HOUSE

LOTE 328

Starting Bid: $3,500 MXN **Estimate: $12,000 MXN**

Marco Antonio Chapu

"En el mar"

Óleo sobre lienzo; firmado y con certificado

42 x 42 cm framed

Queretaro Gallery

"Certain artworks may exhibit minor conservation details, along with slight variations in dimensions or color"

GDB-9166

BERNARDINI®
ART GALLERY AND AUCTION HOUSE

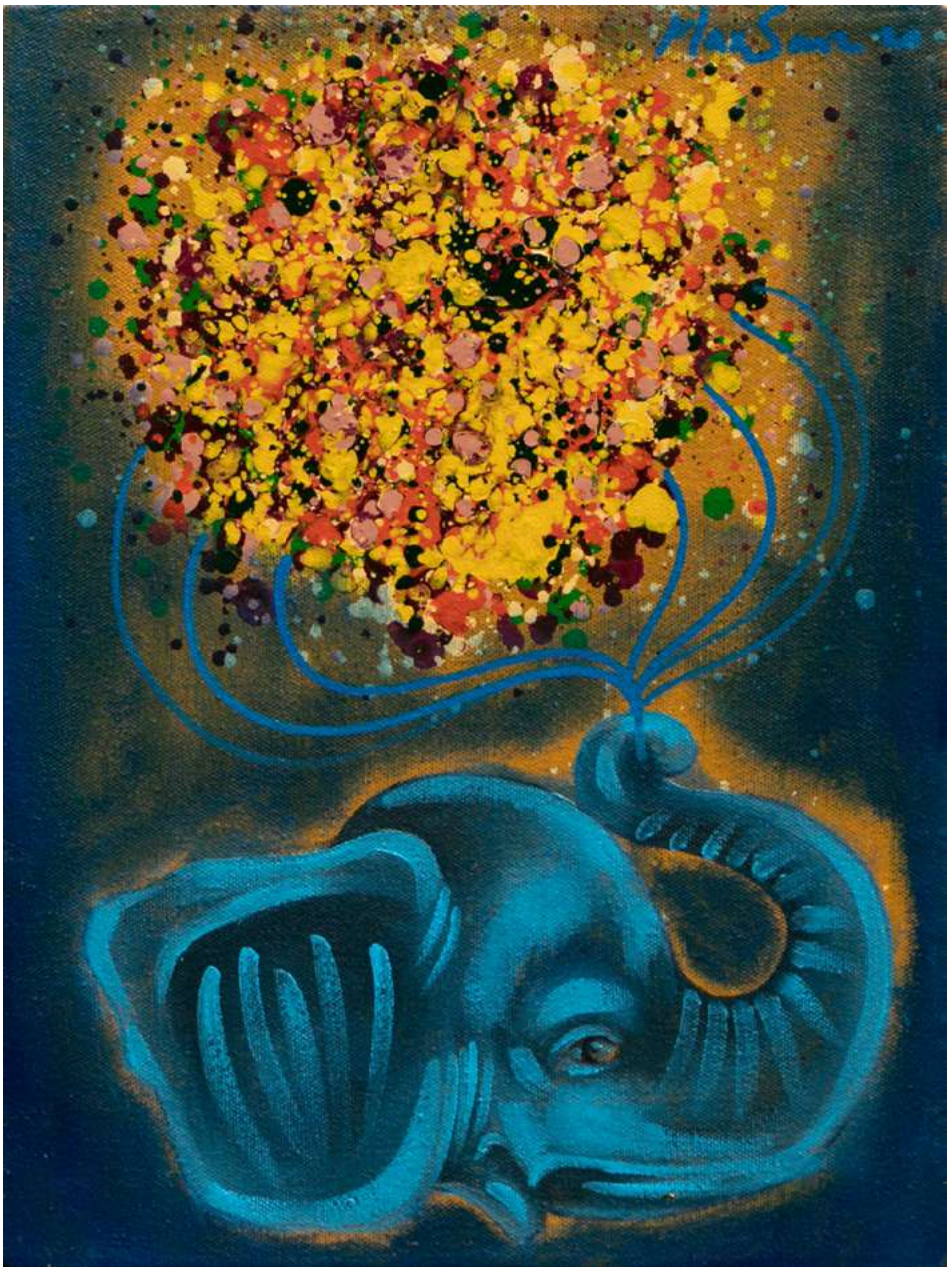

LOTE 329

Starting Bid: $3,500 MXN **Estimate: $12,000 MXN**

Max Sanz
"Elefante"

Óleo sobre lienzo; firmado y con certificado

40 x 30 cm unframed | 76 x 66 cm framed

Queretaro Gallery

"Certain artworks may exhibit minor conservation details, along with slight variations in dimensions or color"

GDB-13728

BERNARDINI®
ART GALLERY AND AUCTION HOUSE

LOTE 330

Starting Bid: $3,500 MXN **Estimate: $12,000 MXN**

Miguel Ángel Morales
"Katuma"

Xilografía; firmada, numerada y con certificado

56 x 78 cm unframed | 63 x 84 cm framed

Queretaro Gallery

"Certain artworks may exhibit minor conservation details, along with slight variations in dimensions or color"

GDB-31354

BERNARDINI®
ART GALLERY AND AUCTION HOUSE

LOTE 331

Starting Bid: $3,000 MXN **Estimate: $12,000 MXN**

Marco Antonio Chapu

"De La Serie Animales(Zebra)"

Óleo sobre lienzo; firmado y con certificado

33 x 33 cm framed

Queretaro Gallery

"Certain artworks may exhibit minor conservation details, along with slight variations in dimensions or color"

GDB-34277

BERNARDINI®
ART GALLERY AND AUCTION HOUSE

LOTE 332

Starting Bid: $3,000 MXN **Estimate: $12,000 MXN**

Marco Antonio Chapu

"De La Serie Animales (Panda I)"

Óleo sobre lienzo; firmado y con certificado

33 x 33 cm framed

Queretaro Gallery

"Certain artworks may exihibit minor conservation details, along with slight variations in dimensions or color"

GDB-34279

BERNARDINI®
ART GALLERY AND AUCTION HOUSE

LOTE 333

Starting Bid: $3,000 MXN **Estimate: $12,000 MXN**

Marco Antonio Chapu

"De La Serie Animales (Panda II)"

Óleo sobre lienzo; firmado y con certificado

33 x 33 cm framed

Queretaro Gallery

"Certain artworks may exhibit minor conservation details, along with slight variations in dimensions or color"

GDB-34284

BERNARDINI®
ART GALLERY AND AUCTION HOUSE

LOTE 334

Starting Bid: $3,000 MXN **Estimate: $9,000 MXN**

Marco Antonio Chapu
"Enamorados"

Grabado en metal; firmado, numerado y con certificado

58 x 52 cm framed

Queretaro Gallery

"Certain artworks may exhibit minor conservation details, along with slight variations in dimensions or color"

GDB-10771

BERNARDINI®
ART GALLERY AND AUCTION HOUSE

LOTE 335

Starting Bid: $3,000 MXN **Estimate: $10,000 MXN**

Marcos Sánchez

"Música para la vida"

Grabado; firmado, numerado y con certificado

52 x 69 cm unframed

Queretaro Gallery

"Certain artworks may exhibit minor conservation details, along with slight variations in dimensions or color"

GDB-32616

LOTE 336

Starting Bid: $3,000 MXN **Estimate: $8,000 MXN**

Olga Hernández
"Las Canarias"

Risografía firmada, numerada 34/100 y con certificado

110 x 90 cm unframed

Queretaro Gallery

"Certain artworks may exihibit minor conservation details, along with slight variations in dimensions or color"

GDB-11519

BERNARDINI®
ART GALLERY AND AUCTION HOUSE

LOTE 337

Starting Bid: $3,000 MXN **Estimate: $15,000 MXN**

Rafael Coronel
"Niño Rembrandt"

Fine Print (Reproducciones del libro autorizado y supervisado por Rafael Coronel y L.S.); con certificado
46 x 68 cm unframed
Queretaro Gallery

OBRA DE MUSEO

"Certain artworks may exhibit minor conservation details, along with slight variations in dimensions or color"

GDB-23041

BERNARDINI®
ART GALLERY AND AUCTION HOUSE

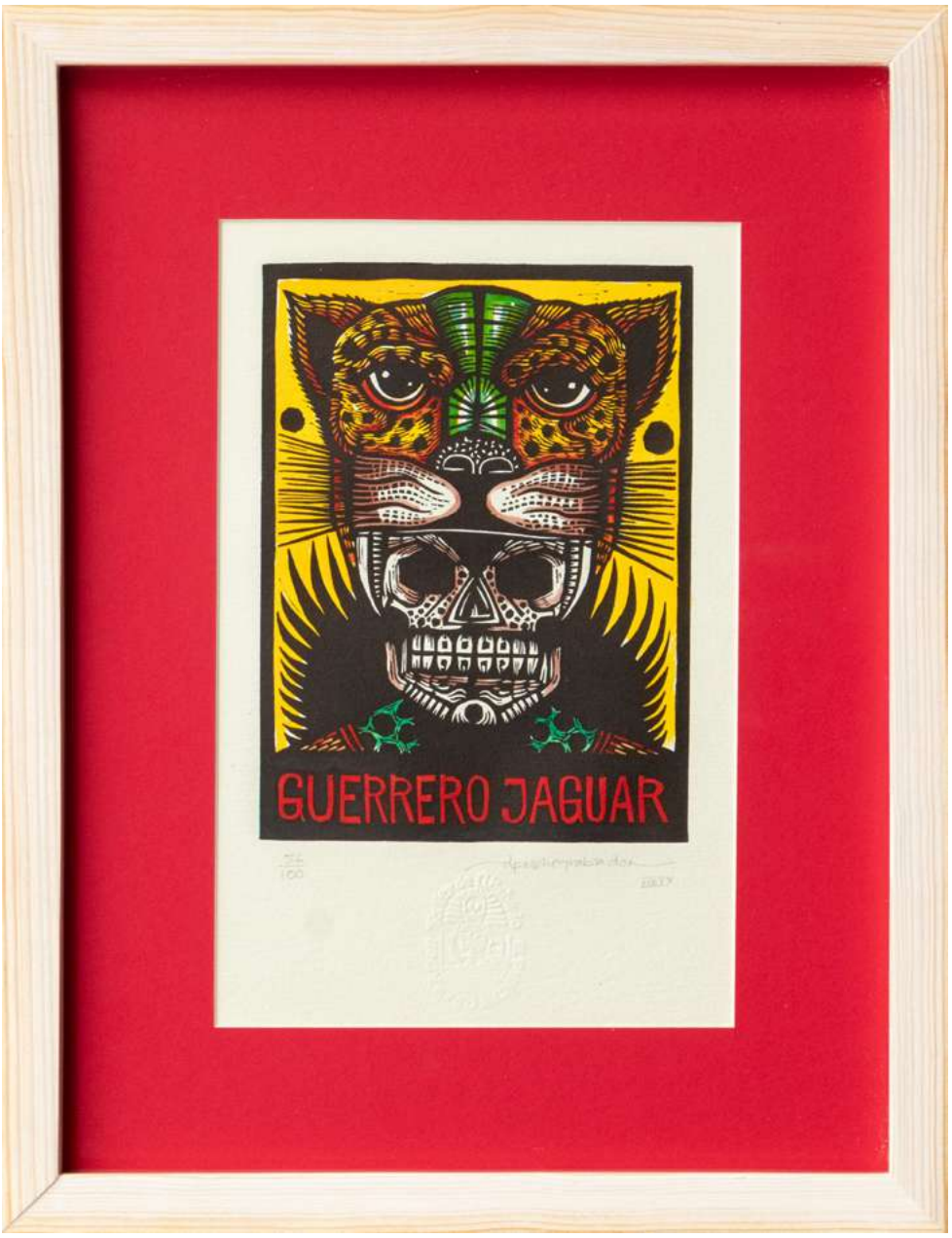

LOTE 338

Starting Bid: $2,000 MXN **Estimate: $7,000 MXN**

Carlos Rodríguez
"Guerrero Jaguar"

Linóleo y acuarela; firmado, numerado y con certificado

43 x 34 cm framed

Queretaro Gallery

"Certain artworks may exhibit minor conservation details, along with slight variations in dimensions or color"

GDB-11266

LOTE 339

Starting Bid: $2,000 MXN **Estimate: $6,000 MXN**

Carlos Rodríguez
"Elephantidae"

Grabado; firmado, numerado y con certificado

23 x 25 cm unframed | 33 x 43 cm framed

Queretaro Gallery

"Certain artworks may exhibit minor conservation details, along with slight variations in dimensions or color"

GDB-11263

BERNARDINI®
ART GALLERY AND AUCTION HOUSE

LOTE 340

Starting Bid: $2,000 MXN Estimate: $8,000 MXN

Isidro Fabián
"Peonza"

Grabado con tinta; firmado, numerado 45/50 y con certificado

39 x 32 cm unframed

Queretaro Gallery

"Certain artworks may exhibit minor conservation details, along with slight variations in dimensions or color"

GDB-35883

LOTE 341

Starting Bid: $2,000 MXN **Estimate: $8,000 MXN**

Isidro Fabián

"Juguetes mexicanos"

Grabado con tinta; firmado, numerado 1/50 y con certificado

39 x 30 cm unframed

Queretaro Gallery

"Certain artworks may exhibit minor conservation details, along with slight variations in dimensions or color"

GDB-35789

BERNARDINI®
ART GALLERY AND AUCTION HOUSE

LOTE 342

Starting Bid: $1,500 MXN **Estimate: $7,000 MXN**

Carlos Rodríguez
"Kraken"

Aguafuerte y aguatinta sobre papel; firmado, numerado y con certificado

32 x 21 cm unframed

Queretaro Gallery

"Certain artworks may exihibit minor conservation details, along with slight variations in dimensions or color"

GDB-37156

BERNARDINI®
ART GALLERY AND AUCTION HOUSE

LOTE 343

Starting Bid: $1,500 MXN **Estimate: $6,000 MXN**

Enrique Pichardo
"Retrato en ocres"

Grabado; firmado, numerado 13/16 y con certificado

38 x 25 cm unframed

Queretaro Gallery

"Certain artworks may exhibit minor conservation details, along with slight variations in dimensions or color"

GDB-39602

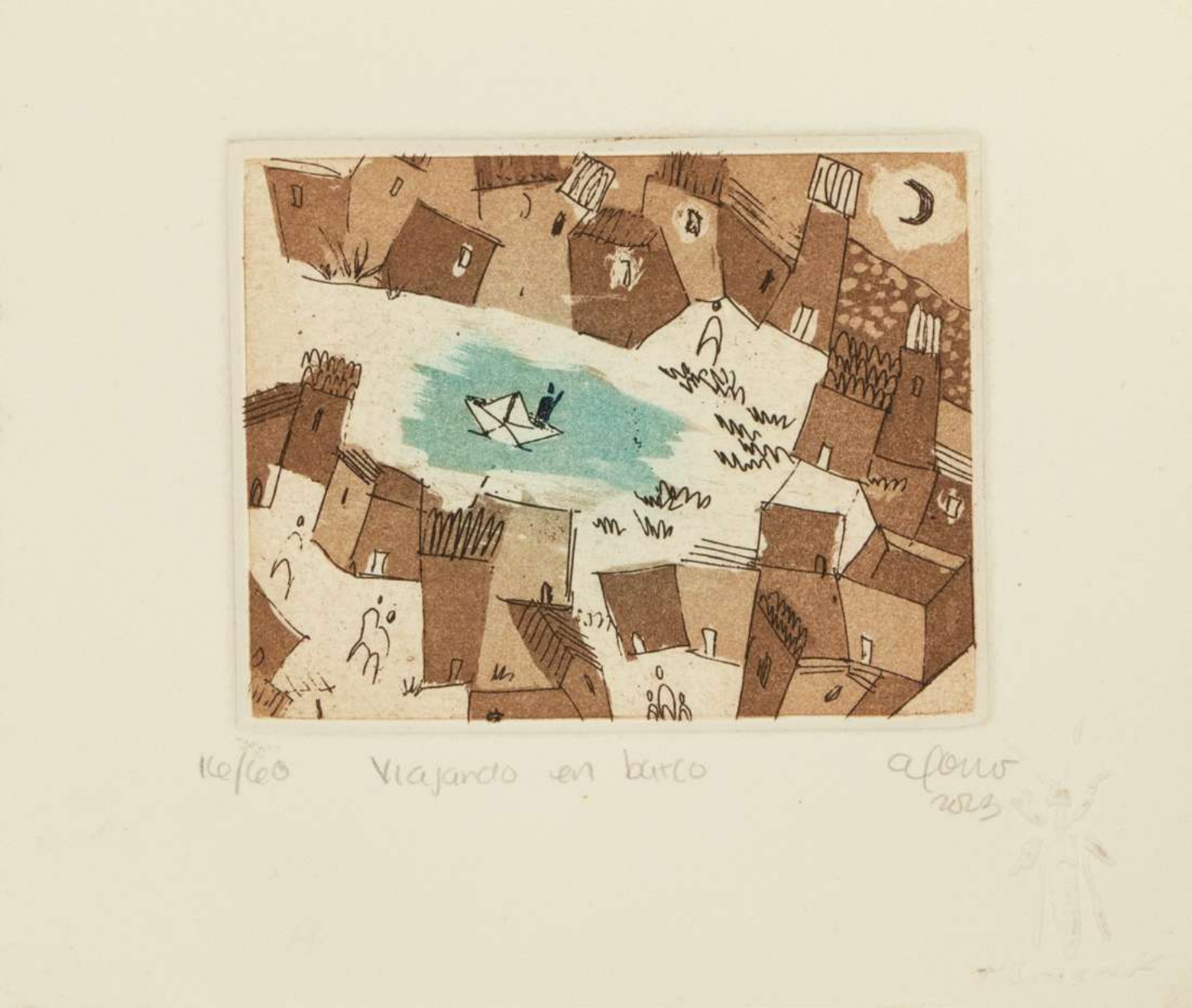

LOTE 344

Starting Bid: $1,500 MXN **Estimate: $6,000 MXN**

Andrea Salinas

"Viajando en barco"

Grabado, aguafuerte y aguatinta sobre papel; firmado, numerado y con certificado

14 x 16 cm unframed

Queretaro Gallery

"Certain artworks may exhibit minor conservation details, along with slight variations in dimensions or color"

GDB-38983

BERNARDINI®
ART GALLERY AND AUCTION HOUSE

LOTE 345

Starting Bid: $1,500 MXN **Estimate: $4,000 MXN**

Max Sanz
"El viajero"

Grabado sobre papel; firmado, numerado y con certificado

16 x 18 cm unframed

Queretaro Gallery

"Certain artworks may exhibit minor conservation details, along with slight variations in dimensions or color"

GDB-30235

BERNARDINI®
ART GALLERY AND AUCTION HOUSE

LOTE 346

Starting Bid: $15,000 MXN **Estimate: $25,000 MXN**

Eduardo Quiñones

"Supremo"

Mixta sobre tabla de surf

45 x 180 cm

Fundación Surfeando Sonrisas

ARTISTA INVITADO

Donativo 100%

"Certain artworks may exhibit minor conservation details, along with slight variations in dimensions or color"

BERNARDINI®
ART GALLERY AND AUCTION HOUSE

LOTE 347

Starting Bid: $18,000 MXN **Estimate: $25,000 MXN**

Miguel Cuauhtemoc

"Los guardianes del mar"

Mixta sobre tabla de surf

50 x 180 cm

Fundación Surfeando Sonrisas

ARTISTA INVITADO

"Certain artworks may exhibit minor conservation details, along with slight variations in dimensions or color"

Donativo 100%

COSTUMER SERVICE

442 331 6415

FOLLOW US EVERYWHERE

@bernardiniartgallery

/bernardiniartgallery

https://bernardiniartgallery.com

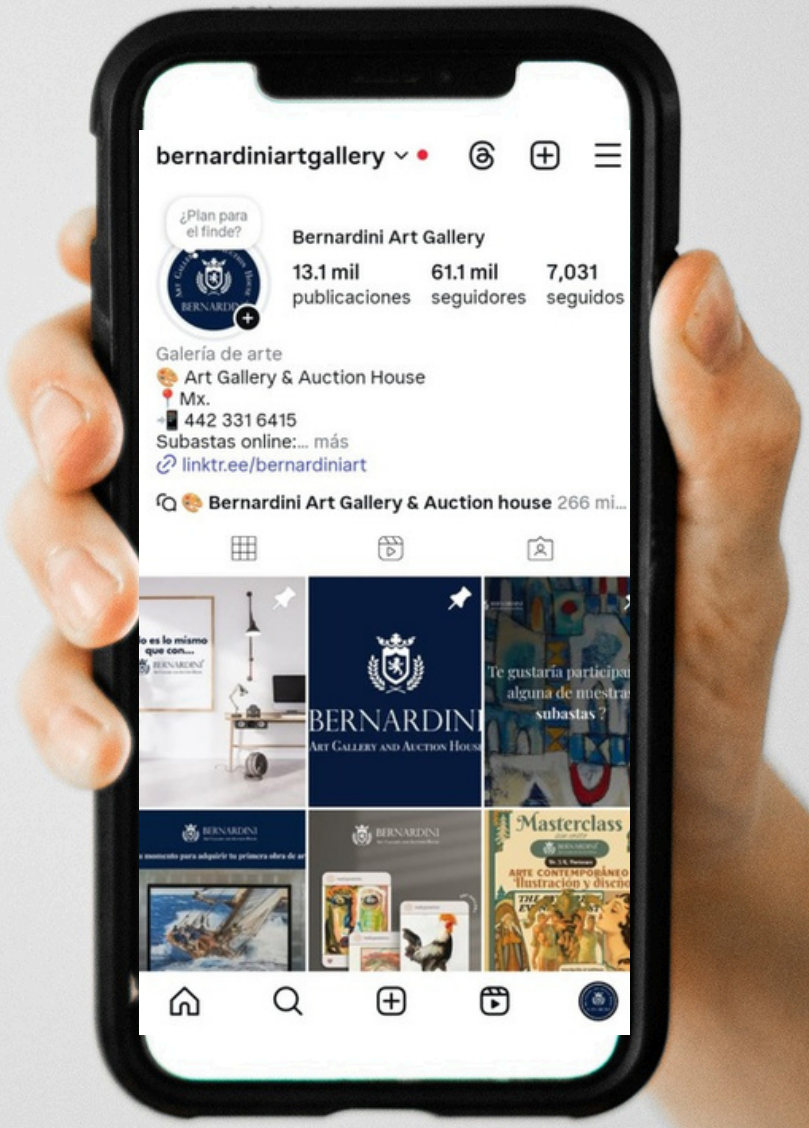

BERNARDINI

ART GALLERY AND AUCTION HOUSE

Polanco
Galileo 8, Polanco, Polanco V Secc, Miguel Hidalgo, 11560
Ciudad de México, CDMX

Querétaro
Primer retorno Blvd. Universitario de la pradera, 1, Bodega 63A, 76269 Santiago de Querétaro, Qro.

@Bernardini art gallery
Bernardiniart Gallery

442 331 6415
81 1780 9521

Bernardiniart gallery.com
d.bernardini @ bernardiniart.com